

— ENDERS' ADDITION —
— TO THE —
— CITY OF ASHLAND —
— OREGON —

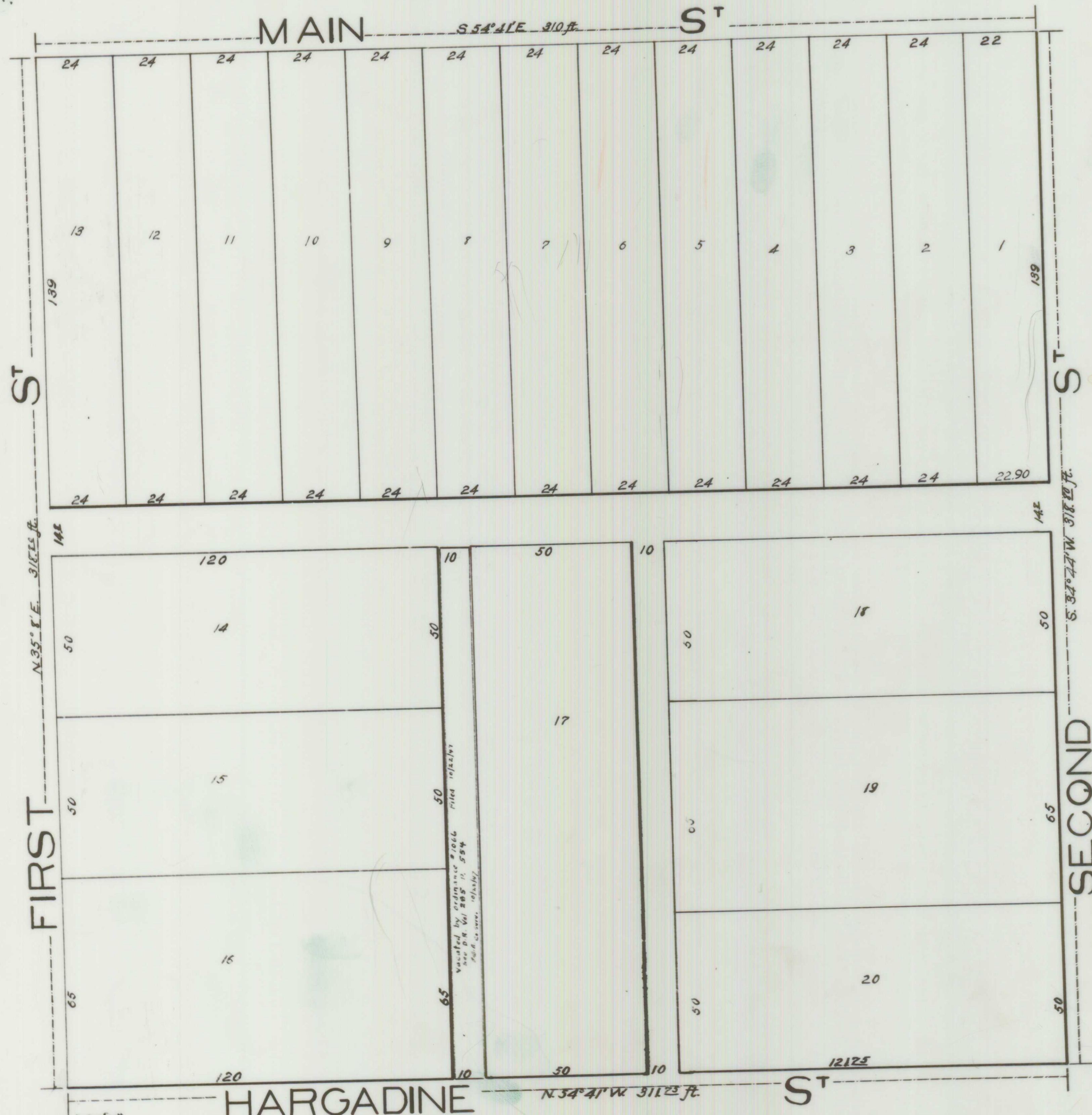

DESCRIPTION OF OUTSIDE BOUNDARIES Beginning at east line of First St and south line of Main St thence S 54° 41' E, along south line of Main St 310 ft to west line of Second St, thence S 34° 41' W, along west line of Second St 318.80 ft to north line of Hargadine St, thence N 54° 41' W, along north line of Hargadine St to east line of First St thence N 35° 1' E, along east line of First St 312.53 ft to Main St the place of beginning.

DEDICATION Know all men by these presents that we H.G. Enders and Jennie M. Enders (husband and wife) of Jackson County, State of Oregon, are the owners, in fee simple, of the above describe tract of land, that we have laid out the same into lots, blocks, streets and alleys, as shown by map hereon, that said map is a correct representation of said survey and we do here by Dedicate to the Public for Public use, as highways, all of the streets and alleys, as shown hereon, and do hereby designate and name said tract as shown hereon, **ENDERS' ADDITION to ASHLAND ORE.**

In witness whereof we have hereunto set our Hands and Seals this 12th day of April A.D. 1910.

Done in the presence of

 H.G. Enders (Seal)
 Jennie M. Enders (Seal)

State of Oregon }
 County of Jackson } ss
 Personally appeared before me, a Notary Public in and for said county and state, the within named H. G. Enders and Jennie M. Enders (husband and wife) all of Jackson Co. State of Oregon, to me personally known to be above named persons and who executed the above instrument and severally acknowledged to me that they executed the same freely and voluntarily for the purpose therein mentioned.

Done this 12th day of April A.D. 1910.

 Notary Public.

Surveyors Affidavit: Know all men by these presents that I, F.A. Grisez, did on Dec 20, 1909, survey the Enders' Addition to the City of Ashland, as shown by map hereon and that said map is a correct representation of said survey as made by me on the ground.

In witness whereof I have hereunto set my Hand and Seal.
 Done this 12th day of April A.D. 1910 _____ Seal.

State of Oregon }
 County of Jackson } ss
 Subscribed and sworn to before me by said F.A. Grisez
 Done this 12th day of April A.D. 1910. _____
 Notary Public.

Examined and approved of by City Council for Ashland, Oregon.
 Done this 19th day of April A.D. 1910. _____
 Recorder for Ashland.

Examined and recommended for approval,
 this 12th day of April A.D. 1910 _____
 City Engineer or County Surveyor.

Examined and recommended to the County Commissioners Court for approval, this 16th day of April A.D. 1910.

 Assessor.

For order County Commissioners approving this plat see Vol. 43
 Page 50 of Commissioners Journal of proceedings.

 Clerk of Jackson County.

Filed for record this 5th day of May A.D. 1910 at _____
 recorded in Vol. 2, Page 22 of Plat records of Jackson Co. Oregon.

 Recorder of Jackson County.
 By Mary P. ...



Filed May 5th 1910
 H.P. Coleman
 Co. Clerk