

PALMS SECOND ADDITION to the CITY OF MEDFORD

Scale 40 feet = 1 inch.

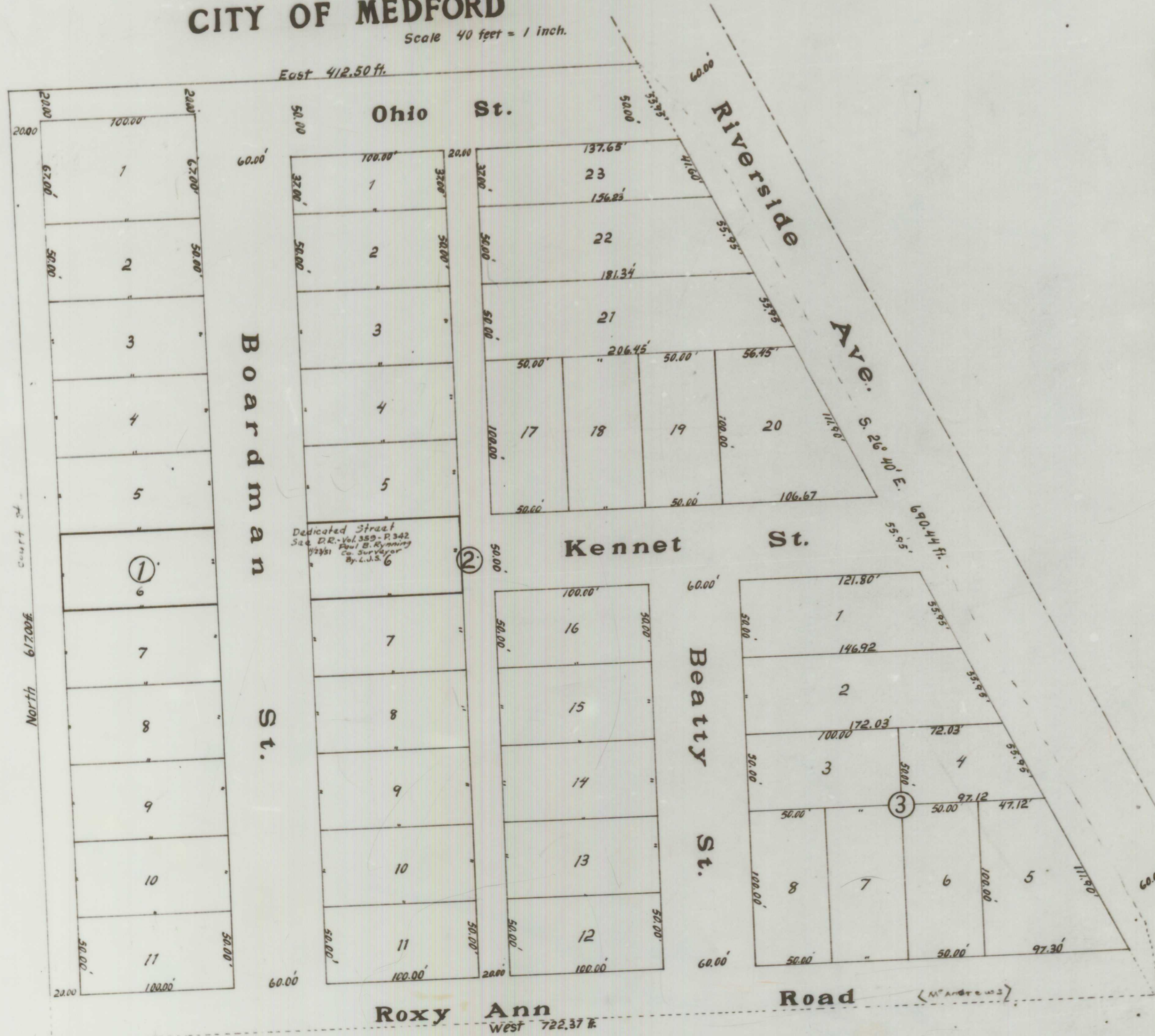

DESCRIPTION
Beginning at the Sw. corner of D.L.C. No 61 in Township 37 South of Range 2 west of the Willamette Meridian, and running thence North 617.00 feet; thence East 412 feet to the West side of Riverside Ave.; thence South 26° 40' East 690.44 feet along said avenue to the center of Roxy Ann Road; thence West 722.37 feet to the place of commencing.

DEDICATION
Know all men by these Presents that we C.W Palm and Callie Palm, his wife, are the owners in fee simple of the above described land: that we have laid out the same into Lots, Blocks, Streets and Alleys as shown by the Map hereon, and that said map is a correct representation of said survey and subdivision, and we do hereby dedicate to the Public, for Public Highways all the Streets and Alleys shown on said tract, and do hereby designate and name the said tract as shown hereon as Palms Second Addition to the City of Medford, State of Oregon.
In Witness whereof we have hereunto set our hands and seals this 6th day of April 1910.
Done in the Presence of

C. W. Palm Seal
Callie Palm Seal
Notary Public
State of Oregon }
County of Jackson } S.S. Personally appeared before me a Notary Public in and for said County and State the within named C.W. Palm and Callie Palm, his wife, of Jackson County, State of Oregon to me personally known to be the above named, and who executed the above instrument, and severally acknowledged to me that they executed the same freely and voluntarily for the purposes therein mentioned.
Done this 6th day of April A.D., 1910.

I, C. Frank Rhodes, do hereby certify that I surveyed the above tract in the month of March, 1910, and that the map hereon is a correct representation of the survey as made on the ground.
Notary Public.
C. Frank Rhodes

For order County Commissioners approving this Plat See Vol. 13 Page 478 of Commissioners Journal of Proceedings.
County Clerk.
M. Coleman

Examined and approved this 6th day of April, 1910.
County Assessor.
M. F. Grice

Examined and approved this day of April, 1910.
County Surveyor.
Frank A. Grice

Filed for record this 23 day of April, 1910, at 1 o'clock, and recorded in Vol. 2 of Plats, Page 22, Records of Jackson County Oregon.
County Recorder.
F. T. Burnett

Filed April 6, 1910
M. Coleman, Clerk
By M. B. Tamm Deputy

