

OAK PARK ADDITION to CENTRAL POINT

Scale 1 inch = 100 feet E.B. Sawyer, C.E.

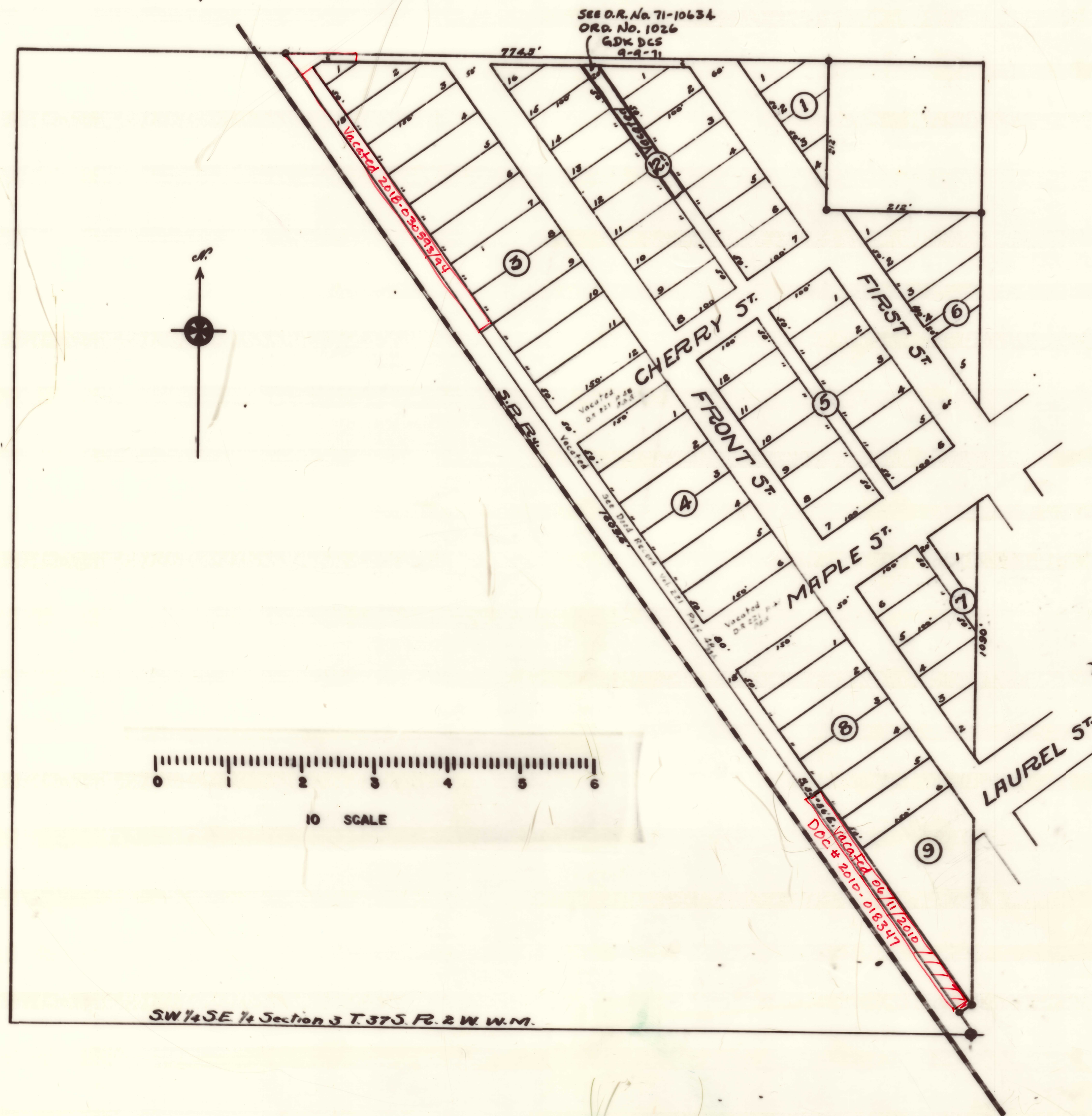

Description:-

Beginning at a point whence the Southeast corner of the SW 1/4 of the SE 1/4 of Section 3, Township 37 South Range 2 West of Willamette Meridian bears South 53° 5' feet; thence North 1030 feet; thence West 212 feet; thence North 212 feet; thence West 774.3 feet; thence South 35° 36' East 1609.6 feet thence East 18 feet to place of beginning containing 13.52 Acres.

Dedication:-

Know all men by these presents that we, ^{Josephine Kahler} W.E. Kahler and ^{and Mattie S. Pattison} J.A. Pattison are the owners in fee simple of the above described tract of land and that we have laid out the same into Blocks, lots, streets and alleys as shown by the attached map and that said map is a correct representation of said survey and subdivision, and that we do dedicate to the Public for use as Highways all the streets and alleys as shown by the map hereon, and we do designate and name said tract "Oak Park Addition". In witness whereof we have hereunto set our hands and seals this 2nd day of February 1910.

Witnesses

W.E. Kahler
Josephine Kahler
Mattie S. Pattison
Personally appeared before me a Notary Public in and for said State of Oregon } as State and County, the within named W.E. Kahler and J.A. Pattison of Jackson County, to me personally known to be the above named and who executed the above instrument and acknowledged to me that they executed the same freely and voluntarily for the purposes therein mentioned.
Done this 2nd day of February 1910

J. M. O'Connell
Notary Public for Oregon.

Examined and recommended for approval this 2nd day of February 1910.

County Surveyor.
Examined this 2nd day of February 1910 and recommended for approval of County Commissioners Court.

For order of County Commissioners Court approving this plat see Vol. 12, Page 23 of Commissioners Journal of Proceedings.

Approved and accepted this 7th day of February 1910, at a regular Session of the Town Council.
Thomas T. Jones Recorder
W. R. Coleman Mayor

I, E.B. Sawyer, do hereby certify that the map hereon is a correct representation of the field notes of the above named survey and subdivision.

E. B. Sawyer

18716

That the within instrument was received and filed in my office at 8 o'clock A.M. on the 14th day of Feb. 1910. It is recorded in Volume 12, Page 23. Records Jackson County, Oregon.
R. J. Burnett
County Recorder.

Filed Feb 10th 1910
W. R. Coleman
Co. Clerk