

-ALFA ADDITION-
-TO THE-
-CITY OF ASHLAND-
-OREGON-

Howard & Switzer
 Civil Engineers
 Medford Ore

Description Of Outside Boundaries. Commencing at the South West corner of Donation Land Claim No. 3 Twp. 35 S. R. 1 E. of the Willamette Meridian Within the Corporate Limits of the City of Ashland Ore. Said corner is the initial point of the survey and is marked by a granite stone 6x6x14 set inches below the surface of the ground; from said corner thence Iron Eastward along the center line of Main Street 69.90 ft. to the center intersecting monument of Mountain Ave.; thence Southward parallel with and soft East of the West side of Mountain Ave. 127.30 ft. to the center of Iowa Street; thence Westward along the center line of Iowa Street 62.00 ft.; thence North E. along the East side of the Alley 12.40 ft. to the place of beginning.

Dedication. Know all men by these presents that we G.A. Morse and Ora A. Morse (husband and wife) and J.C. Emerick and Sarah Emerick (husband and wife) all of Jackson County State of Oregon are the owners in fee simple of the above described tract of land that we have laid out the same into Lots, Blocks, Streets, and Alleys, as shown by the map hereon, that said map is a correct representation of said survey, and we do hereby Dedicate to the Public for Public use as Highways all of the Streets and Alleys as shown hereon, and do hereby Designate and name said tract as shown hereon as the **ALFA ADDITION** to Ashland Ore.

In witness where we have hereunto set our Hands and Seals this 9th day of A.D. 1909

Done in the presence of
John Emerick
John Emerick

G.A. Morse Seal
Ora A. Morse Seal
J.C. Emerick Seal
Sarah Emerick Seal

State Of Oregon }
 County Of Jackson }
 Personally appeared before me a Notary Public in and for said County and State the within named G.A. Morse and Ora A. Morse (husband and wife) and J.C. Emerick and Sarah Emerick (husband and wife) all of Jackson County State of Oregon to me personally known to be the above named persons, and who executed the above instrument and severally acknowledged to me that they executed the same freely and voluntarily for the purpose therein mentioned

Done this 9th day of A.D. 1909
Wm. Ferguson
 Notary Public

Surveyors Affidavit Know all men by these presents that I J.S. Howard (an experienced surveyor) assisted by Lewis Switzer (a civil engineer) did on the 15th, 16th and 17th days of July A.D. 1909 survey the ALFA ADDITION to the City of Ashland Ore. as shown by the map hereon, and that said map is a correct representation of said survey as made by me on the ground.

In witness whereof I have hereunto set my hand and seal this 24th day of A.D. 1909
J.S. Howard Seal

State Of Oregon }
 County Of Jackson }
 Subscribed and sworn to before me by said J.S. Howard this 24th day of July A.D. 1909
Wm. Ferguson
 Notary Public

Examined and approved by the City Council for Ashland Ore.
 This 1st day of July A.D. 1909

Wm. Ferguson
 Recorder for Ashland

Examined and recommended for approval
 This 4th day of August A.D. 1909

Frank Alvisy
 City Engineer or Co Surveyor

Examined and recommended to the County Commissioners Court for approval
 This 5th day of A.D. 1909

H.T. Shinn
 Assessor

For order County Commissioners Court approving this Plat see Vol 13 Page 4 of Commissioners Journal of proceedings

Wm. Ferguson
 Clerk of Jackson County

Filed for record this 11th day of A.D. 1909 at 11 o'clock and recorded in Vol 2 Page 9 of Plats records of Jackson County Oregon

R.H. Bennett
 Recorder of Jackson County

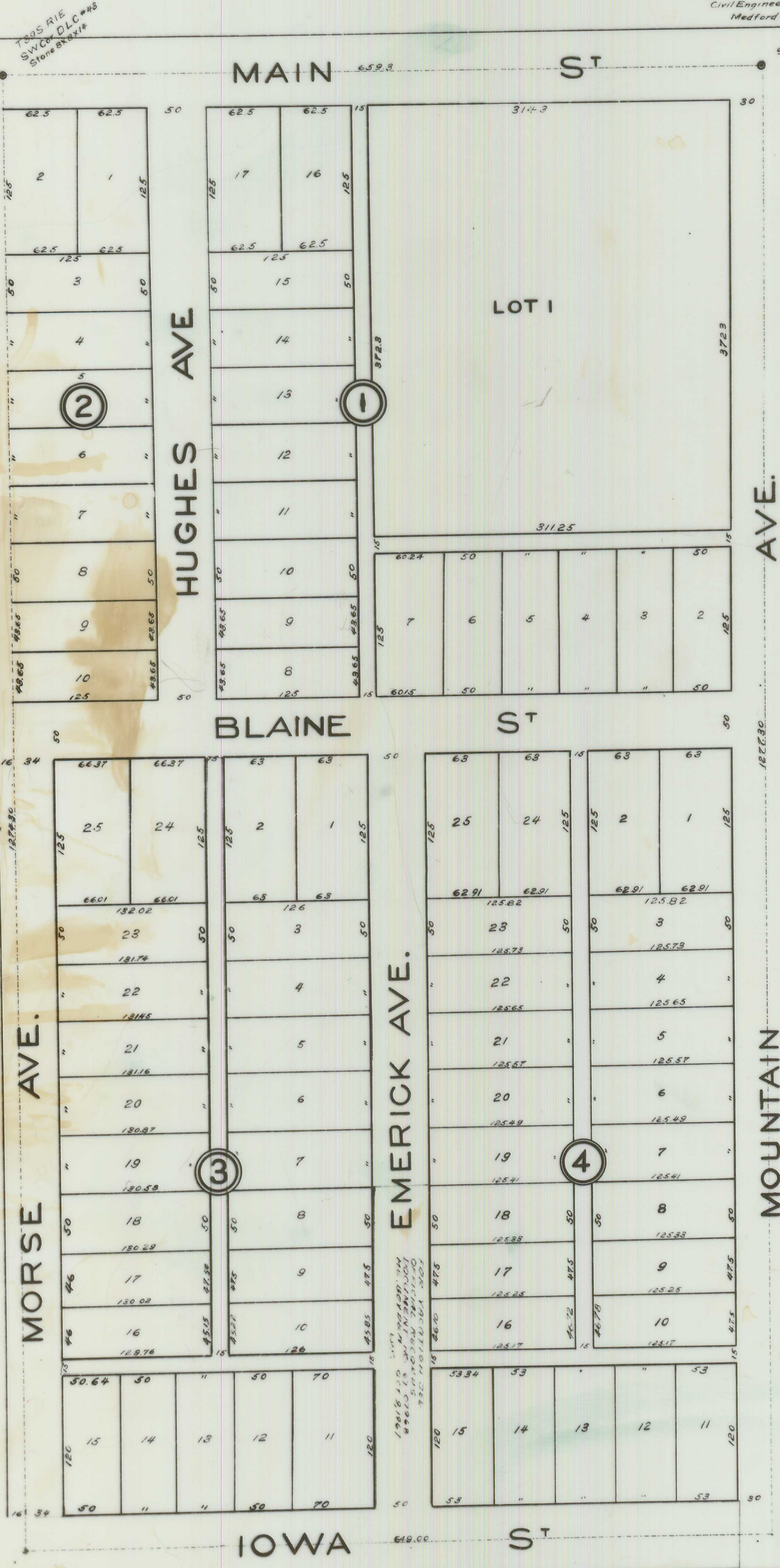

Twp. 35 S. R. 1 E. Stone 26x14x16

Stone 26x14x16

Lewis Switzer Draftsman

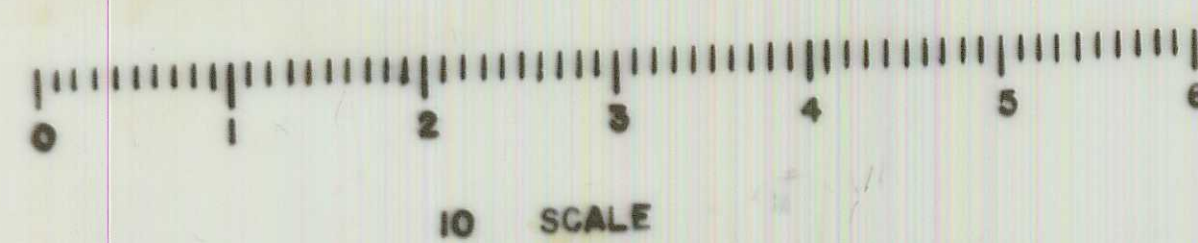

January 3, 1910
W. K. Coleman

6-1