

PLAT  
OF  
FROHBACH ADDITION.  
ASHLAND OREGON.

SCALE 1"=50'. FEB. 1912.

W.M. DANN, C.E.

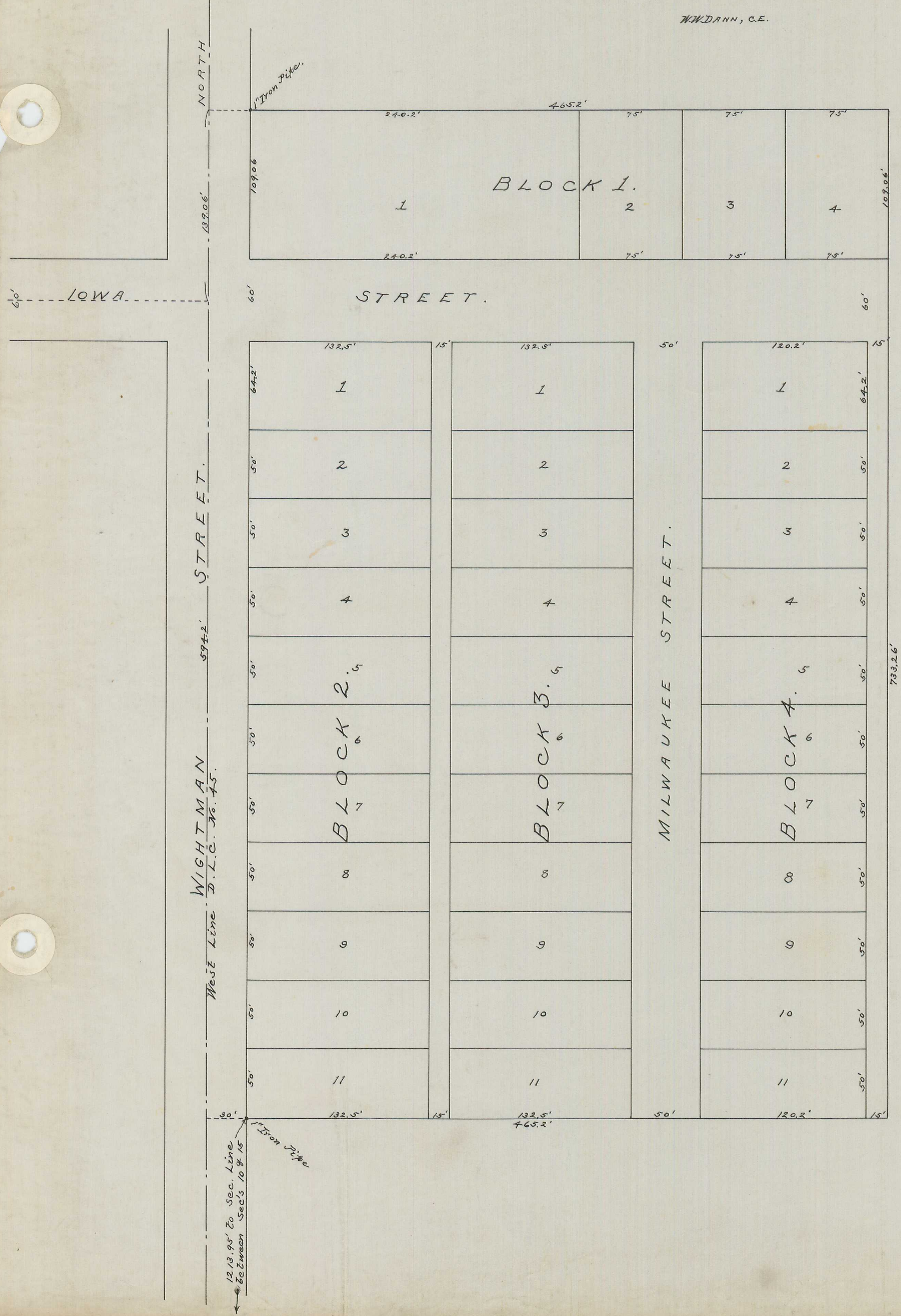

SURVEYOR'S AFFIDAVIT AND DESCRIPTION OF BOUNDARY.

THIS IS TO CERTIFY that I W.M. DANN did on Feb. 14, 1912 correctly survey and mark with proper monuments the land as shown by map hereon, that said map is a correct representation of said survey as made by me on the ground, and that I planted a 1 inch iron pipe, 4 feet long, 6 inches below the surface of the ground at a point in the East line of Wightman Street City of Ashland, Jackson County State of Oregon, 1213.95 ft. North and 1561.6 ft. East from Section Corner Common to Sections 9, 10, 15 and 16, Town 39S, Range 1E, for place of beginning; thence for outside boundary of said land North along East line of Wightman Street 733.26 ft., thence East 465.2 ft., thence South 733.26 ft., thence West 465.2 ft. to place of beginning.

IN witness whereof I have hereunto set my hand and seal this 19<sup>th</sup> day of Feb. A.D. 1912.

W.M. Dann.

Subscribed and sworn to before me this 19 day of Feb. A.D. 1912.

C. B. Halton  
Notary Public for State of Oregon.

State of Oregon } S.S.  
County of Jackson }  
Know all men by these presents that we H. O. Frohbach and E. Lucile Frohbach of Jackson County, State of Oregon, are the owners in fee simple of the above described tract of land and that we have caused the same to be surveyed and subdivided into lots as shown by plat hereon, that said plat is a correct representation of said survey, the length and courses of the lines on said plat are indicated by signs, letters, and figures and we do hereby deed, dedicate and donate to the City of Ashland, Jackson County, Oregon, and to the use of the public all streets and alleys as shown on said plat included in the boundary lines of said land known as "Frohbach Addition".

IN witness whereof we have set our hands and seals this 19 day of Feb. A.D. 1912.

H. O. Frohbach  
E. Lucile Frohbach.

State of Oregon } S.S.  
County of Jackson }  
This is to certify that on this 19 day of Feb. A.D. 1912 before me a Notary Public personally appeared the within named H. O. Frohbach and E. Lucile Frohbach personally known to me to be the persons described in and who executed the foregoing dedication and acknowledged to me that they executed the same freely and voluntarily and without fear or compulsion from anyone.

IN testimony whereof I have hereunto set my hand and seal this 19 day of Feb. A.D. 1912.

C. B. Halton  
Notary Public for State of Oregon.

Approved by the City Recorder this 20<sup>th</sup> day of Feb. A.D. 1912.

J. E. Hunt  
City Recorder.

Approved by the Common Council of Ashland Oregon at its regular meeting on the 20<sup>th</sup> day of Feb. A.D. 1912.

J. E. Hunt  
City Recorder.

Approved by the County Assessor this 5<sup>th</sup> day of March, A.D. 1912.

W. D. Greave  
County Assessor.

Approved by the County Court of Jackson County Oregon at its regular term on the 6<sup>th</sup> day of March, A.D. 1912. See Comm. July 14 page 862.

H. R. Coleman  
County Clerk.

Filed with the County Clerk this 5<sup>th</sup> day of March, A.D. 1912.

By: Flora Thompson, Deputy  
H. R. Coleman  
County Clerk.

Filed with the County Recorder this 19 day of Mar. A.D. 1912 and duly recorded in volume 4 page 8 of Plats.

Fred A. Colvig  
County Recorder.