

FAIRMOUNT ADDITION
TO THE
CITY OF MEDFORD
OREGON

Description

Commencing at the Quarter Section Corner common to Sections 24 and 25 Township 37 South Range 2 West U.M. and running thence South 29.7 feet to the Northeast Corner or place of beginning; thence West parallel with Jackson Street 532.93 feet to the Northwest Corner; thence South 926.55 ft to the North side of West Second Street or Southwest Corner; thence East along the North side of said Second Street 532.93 feet to the Southeast corner; thence North 927.70 ft to the Northeast Corner or place of beginning.

Dedication

Know all men by these presents that we John L. Demmer and Lily S. Demmer, his wife, are the owners in fee simple of Blocks Nos 1, 2 and 3 of the above described tract, and that John L. Demmer and Lily S. Demmer, his wife, and Paul Bruckner and Theresia Bruckner, his wife, and John Becker and Minna Becker, his wife, are all equal owners in fee simple of Blocks Nos 4, 5 and 6 of the above described tract of land, that we have laid out the same into lots, blocks and alleys as shown by the map hereon, and that the same is a correct representation of said survey and subdivision, and that we do hereby dedicate to the public for public use as highways all the streets and alleys as shown on said map, and we do hereby designate said map as the Fairmount Addition to the City of Medford Oregon.

In witness whereof we have hereunto set our hands and seals this 21st day of December 1909.

Done in presence of

P. Muff
R. F. M. Kelley

John L. Demmer (seal)
Lily S. Demmer (seal)
Paul Bruckner (seal)
Theresia Bruckner (seal)
John Becker (seal)
My J. L. Demmer attorney in fact (seal)
Minna Becker (seal)
My J. L. Demmer attorney in fact (seal)

State of Oregon } ss:
County of Jackson }

Personally appeared before me a Notary Public in and for said County and State, the within named John L. Demmer and Lily S. Demmer, his wife, Paul Bruckner and Theresia Bruckner, his wife, and John Becker and Minna Becker his wife, all of Jackson County State of Oregon to me personally known to be the above named who executed the above instrument and severally acknowledged to me that they executed the same freely and voluntarily for the purposes herein mentioned, and this John L. Demmer and Lily S. Demmer, his wife, Paul Bruckner and Theresia Bruckner, his wife, and John Becker and Minna Becker his wife, all of Jackson County State of Oregon to me personally known to be the above named who executed the above instrument and severally acknowledged to me that they executed the same freely and voluntarily for the purposes herein mentioned, and this

Done this 21st day of December 1909.
Paul Muff
Notary Public

I, C. Frank Rhodes, do hereby certify that I surveyed the above described tract between the 9th and 18th days of December 1909, and that the map hereon is a correct representation of the survey as made on the ground.

C. Frank Rhodes

I hereby certify to having examined and approved this plat
Frank Rhodes
City Engineer

For order County Commissioners approving this plat see Vol. 12 page of Commissioners Journal of Proceedings

Examined and approved this 5th day of December 1909

W. H. Miller
County Assessor

Examined and approved by the City Council of Medford Oregon, and recorded in Vol 3 page 333 by

W. H. Miller
City Recorder

Filed for record this 11th day of December 1909 at 10 o'clock and recorded in Vol of Plats page 333 of Records of Jackson County Oregon.

R. F. M. Kelley
County Recorder



10 SCALE

Filed Dec. 31st 1909.
H. R. Coleman
Co. Clerk

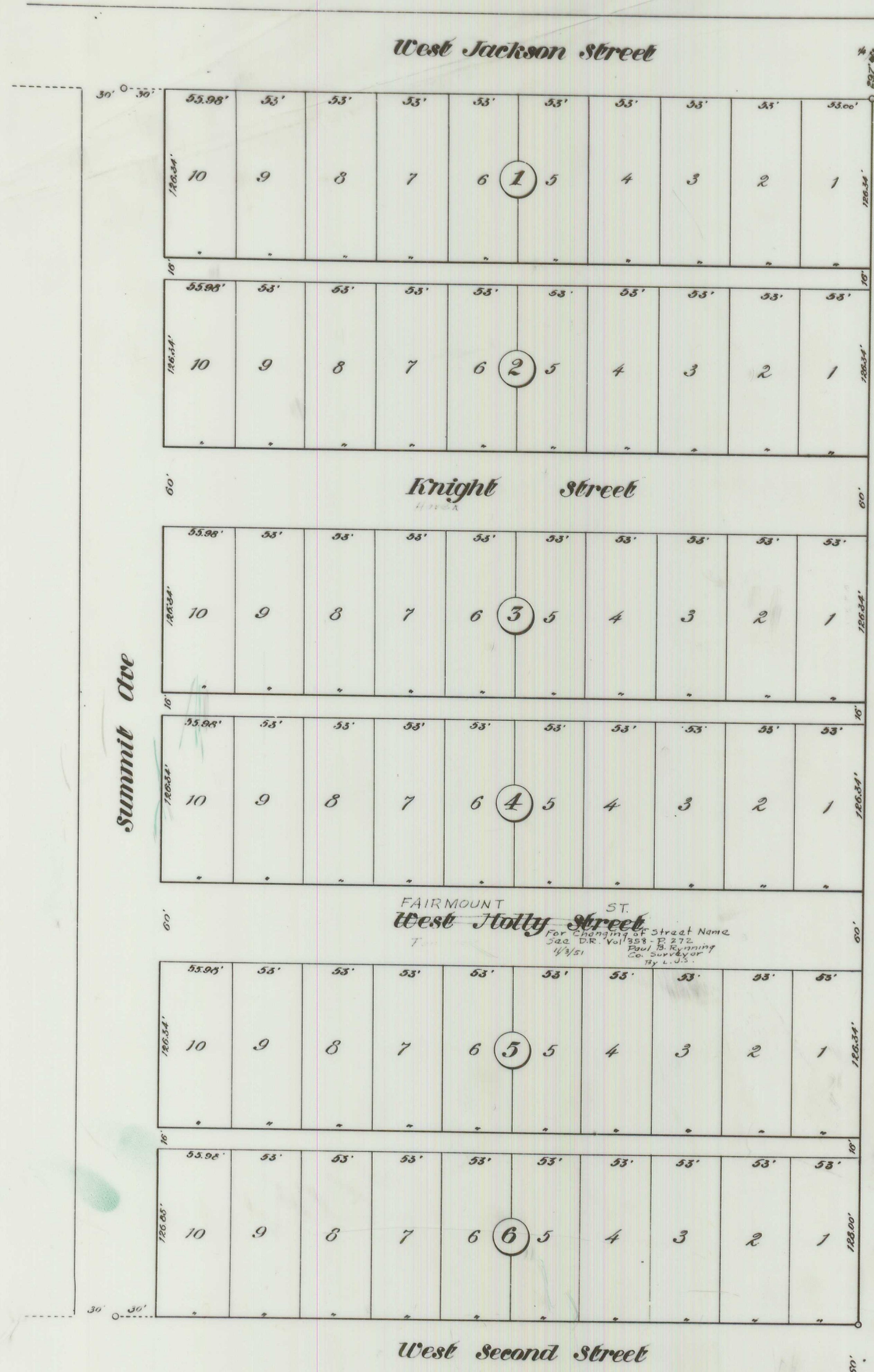

Harry E. Foster