

# RE-SUBDIVISION OF PART OF PERRY SUBDIVISION

IN D.L.C. 74-T.375-R.2W.-W.M.

SCALE: 1" = 100'

MEDFORD, ORE.  
JANUARY 26, 1912.

H.G. STOECKMANN,  
CIVIL ENGINEER.

H.G.S.

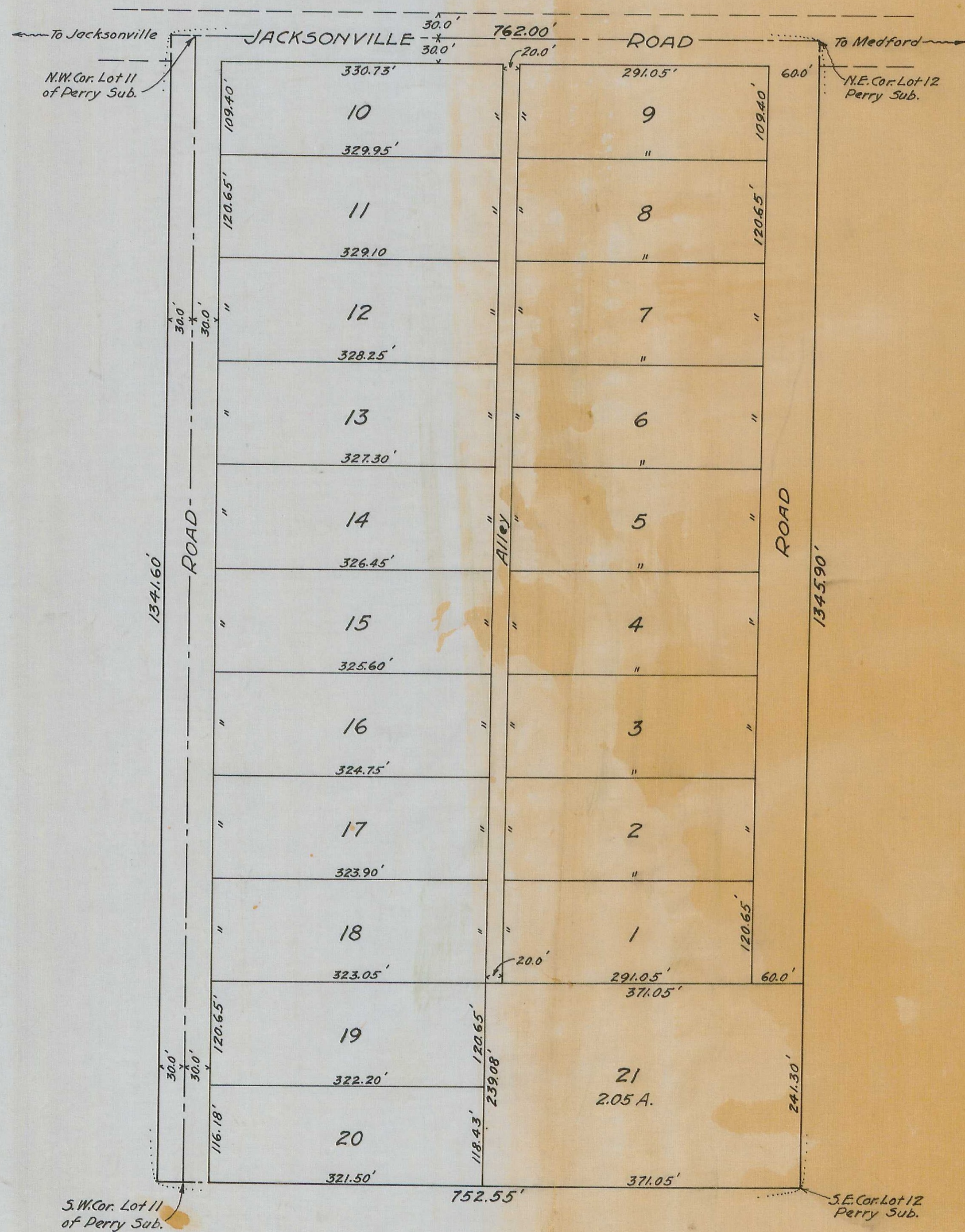

**DESCRIPTION** The East 30.0' of Lot 10, and all of Lots 11 and 12 of PERRY SUBDIVISION in D.L.C. 74-T.375 of R.2W-W.Mer. now of record in Plats, Records of Jackson County, State of Oregon.

**DEDICATION** Know all Men by these Presents: That we, J.A. Perry and Ella F. Perry, husband and wife, are the owners of the equitable title under a contract to convey, of the above described tract of land, and that we have subdivided the same into Lots, Roads and an Alley as shown hereon, and that we do hereby DEDICATE to the Public for Public use, the Roads and Alley as shown hereon. In witness whereof, we have hereunto subscribed our names and affixed our seals this day of \_\_\_\_\_ A.D. 1912. In presence of \_\_\_\_\_ seal

STATE OF OREGON } S.S.  
COUNTY OF JACKSON }  
On this day of \_\_\_\_\_ A.D. 1912, before me, a Notary Public within and for the above named state and county, personally appeared J.A. Perry and Ella F. Perry, husband and wife, to me personally known to be the above named persons, and who executed the foregoing instrument, and who acknowledged to me that they executed the same freely for the purposes therein mentioned. In witness whereof, I have hereunto set my hand and affixed my official seal on this the day first above written.

Notary Public for Oregon.

**CONSENT TO DEDICATION** Know all Men by these Presents: That we, I.W. Thomas and Abbie K. Thomas, husband and wife, are the owners of the legal title to the land above described, subject to a contract to convey to J.A. Perry and Ella F. Perry, husband and wife, and do hereby consent to have the same subdivided as shown hereon, and hereby join in the DEDICATION of the Roads and Alley as shown hereon, to the use of the Public. In witness whereof, we have hereunto subscribed our names and affixed our seals this day of \_\_\_\_\_ A.D. 1912. In presence of \_\_\_\_\_ seal

STATE OF OREGON } S.S.  
COUNTY OF JACKSON }  
On this day of \_\_\_\_\_ A.D. 1912, before me, a Notary Public within and for the above named state and county, personally appeared I.W. Thomas and Abbie K. Thomas, husband and wife, to me personally known to be the above named persons, and who executed the foregoing instrument, and who acknowledged to me that they executed the same freely for the purposes therein mentioned. In witness whereof, I have hereunto set my hand and affixed my official seal on this the day first above written.

Notary Public for Oregon.

I, H.G. Stoeckmann, being first duly sworn, do hereby certify, that I have duly surveyed and marked with proper monuments the above described tract of land, as shown by the plat hereon, and that said plat is a correct representation of said survey as made by me on the ground in January 1911.

Civil Engineer.

Subscribed and sworn to before me this 27 day of January A.D. 1912.

Examined and recommended for approval of County Court this day of \_\_\_\_\_ A.D. 1912.

For order of County Court approving this plat see Vol. \_\_\_\_\_ Page \_\_\_\_\_ of Commissioners' Journal of Proceedings.

Examined and approved this \_\_\_\_\_ day of \_\_\_\_\_ A.D. 1912.

Filed for Record this \_\_\_\_\_ day of \_\_\_\_\_ A.D. 1912 at \_\_\_\_\_ o'clock and Recorded in Vol. \_\_\_\_\_ of Plats, page \_\_\_\_\_ Records of Jackson County.

County Recorder.