

— EMIGS' ADDITION —
 — TO THE —
— CITY OF MEDFORD —
 — OREGON —

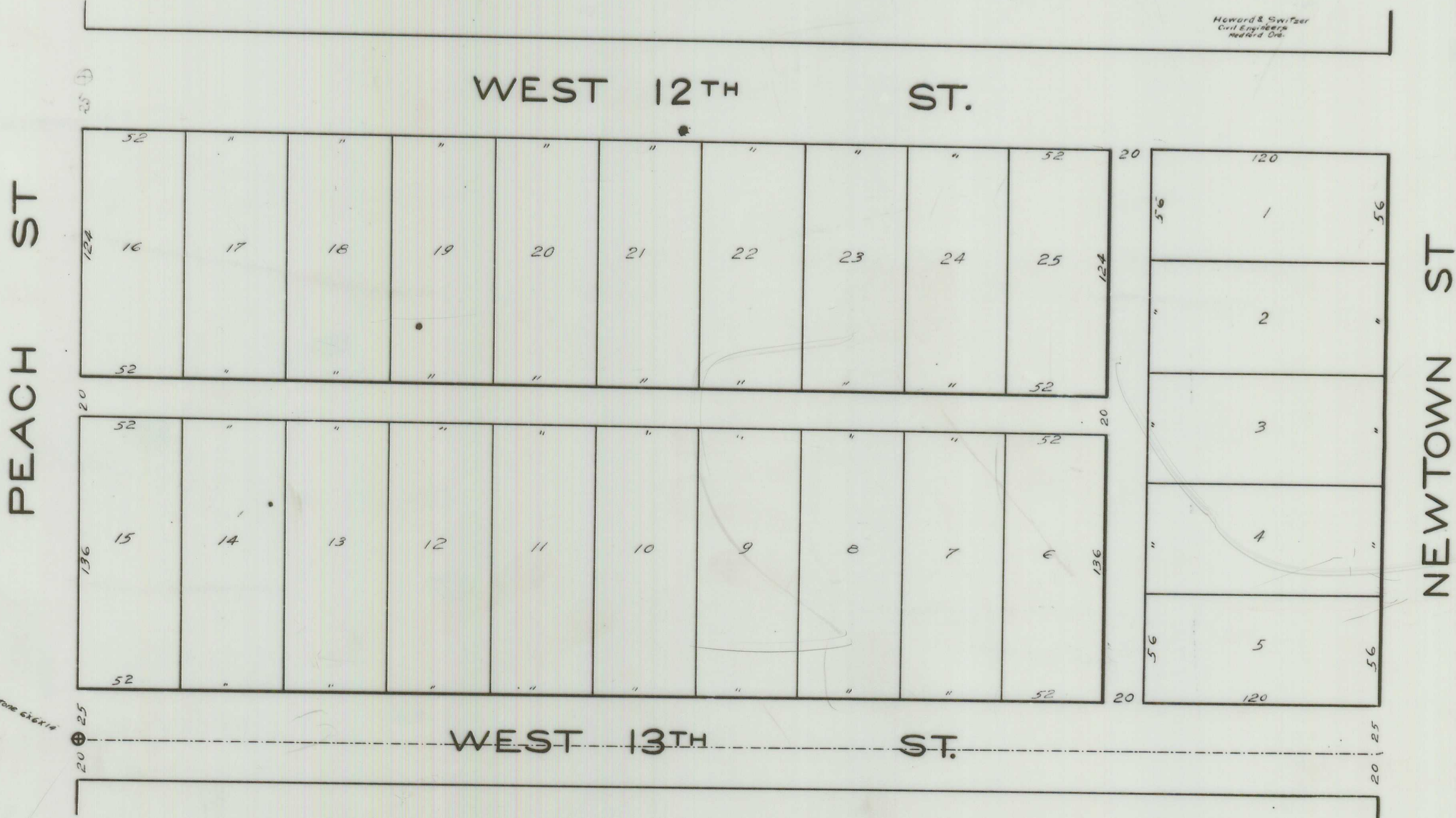

DESCRIPTION Subdivision of Lot 2 Block 3 of Barra Addition to Medford Ore. described as follows:— Beginning at the S.W. corner of said Lot on the East side of Peach St. at which point 1 set a sandstone 6"x6"x14" inches below the surface of the ground marked with a cross at the intersection point and from which the 1/4 Sec. corner between Sections 25 and 30 in Twp 37 S. R. 2 W. of W.M. bears 62 5/8 ft. South and 74 8/8 ft. West, and from said corner stone I run thence North 330 ft. to the N.W. corner of said Lot 2, thence East 660 ft. to the West line of Newtown St., thence South along the West line of said Street 330 ft. to the S.E. corner of said Lot, thence West 660 ft. to the place of beginning.

DEDICATION Know all men by these presents that we Adam Emig and Margaretha Emig (husband and wife) are the owners in fee simple of the above described tract of land that we have laid out the same into Lots, Blocks, Streets, and Alleys as shown by the map hereon, and that said map is a correct representation of said survey, and we do here by Dedicate to the Public for use as Public Highways all of the Streets and Alleys as shown by the map hereon and do hereby Designate and name said tract as shown hereon as **EMIGS' ADDITION** to Medford Ore. In witness whereof we have hereunto set our hands and seals.

Done in the presence of M. J. Crowell Done this 19th day of Aug. A.D. 1909
Adam Emig seal
Margaretha Emig seal

State of Oregon } ss
 County of Jackson } Personally appeared before me a Notary Public in and for said County and State the within named Adam Emig and Margaretha Emig (husband and wife) all of Jackson County, State of Oregon to me personally known to be the above named, and who executed the above instrument and severally acknowledged to me that they executed the same freely and voluntarily for the purposes therein mentioned.
 Done this 19th day of Aug. A.D. 1909

M. J. Crowell
 Notary Public

SURVEYORS AFFIDAVIT Know all men by these presents that J. S. Howard (an experienced surveyor) assisted by Lewis Switzer (an experienced surveyor) did on the survey the **EMIGS' ADDITION** to the City of Medford Ore. as shown by the map hereon and that said map is a correct representation of said survey as made by me on the ground. In witness whereof I have hereunto set my hand and seal.
 Done this 17th day of Aug. A.D. 1909

State of Oregon } ss
 County of Jackson } Subscribed and sworn to before me by said J. S. Howard

Lewis Switzer J. S. Howard (Seal)
 Done this 17th day of August A.D. 1909

Examined and approved by the City Council for Medford Oregon

Done this 19th day of August A.D. 1909

Examined and recommended for approval

Done this 17th day of Aug. A.D. 1909

Examined and recommended to the County Commissioners Court for their approval

Done this 19th day of Aug. A.D. 1909

For order County Commissioners Court approving this plat see Vol 13 Page 24 of Commissioners Journal of proceedings

Filed for record this day of Aug. A.D. 1909 at 12 o'clock and recorded in Vol. Page of Plats Records of Jackson County Oregon

Accepted by the City Council this 19th day of Aug. A.D. 1909 and recorded in Vol. Page book of Plats

M. P. Pender
 Notary Public

W. T. Griffin
 Recorder for Medford

Harry C. Suter
 City Engineer

W. T. Griffin
 Assessor

M. A. ...
 Clerk for Jackson County

...
 Recorder for Jackson County

...
 Recorder for Medford Ore

Filed Sept 1 1909
 M. A. ...
 Deputy