

6666

MINOR PARTITION
of
Lot 38
KING CENTER SUBDIVISION
Unit No. 1

N.E. 1/4 of SEC. 7, T. 37S., R. 1W., WM.
CITY OF MEDFORD, JACKSON COUNTY, OREGON
FOR
EUGENE F. BURRILL LUMBER CO.

APPROVAL: James M. Eisenhart 5/29/84
Medford City Planning Department Date

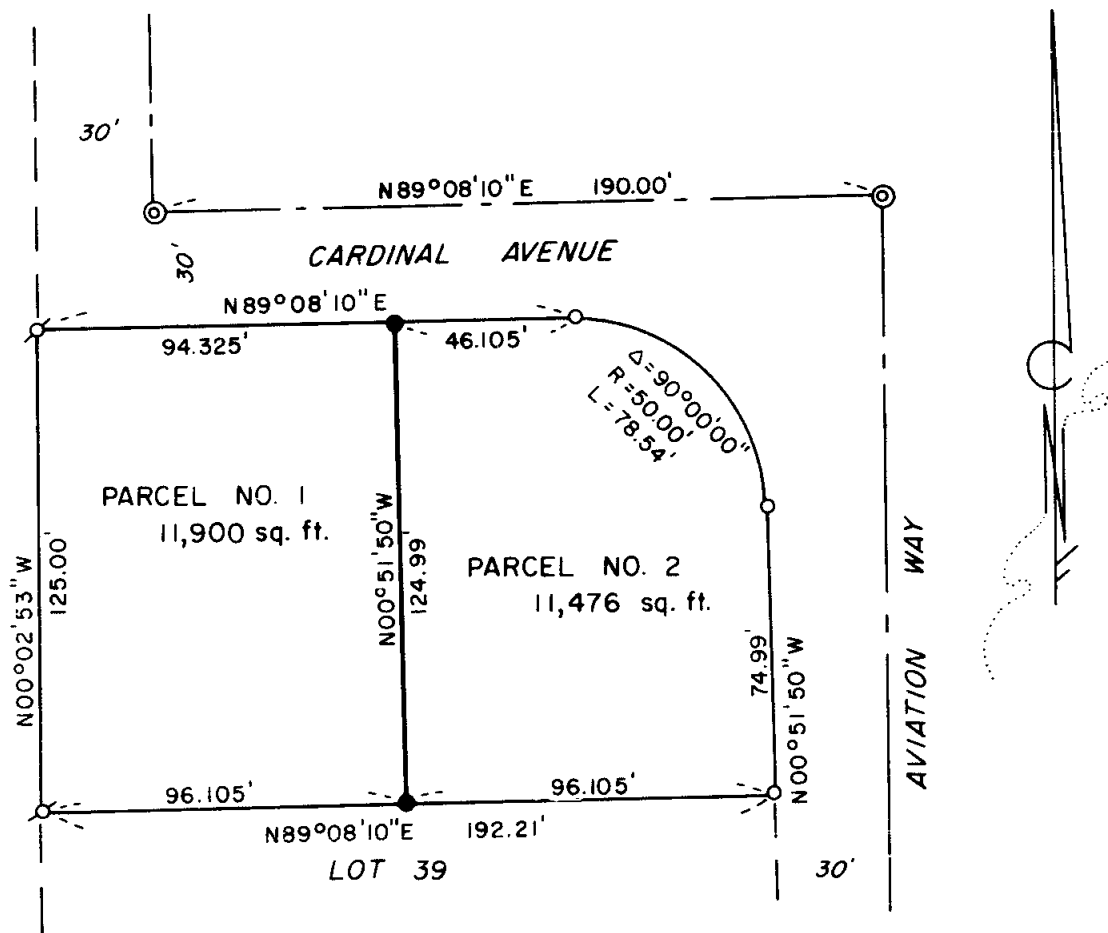

HOFFBUHR/BATH & ASSOCIATES, INC. - 219 N. OAKDALE - MEDFORD, OREGON

BY: RICHARD L. BATH R.P.L.S. NO. 1069
SCALE: 1" = 50' MAY 24, 1984
BASIS OF BEARING: KING CENTER SUBDIVISION, UNIT NO. 1

- = Found monument per original subd. plat (Survey No. 9608)
- ⊗ = Found monument per postmonumentation map (Survey No. 9728)
- = Set 5/8" x 24" iron pin w/plastic cap stamped "R. BATH L.S. 1069"

REGISTERED
PROFESSIONAL
LAND SURVEYOR

Richard L. Bath

OREGON
JULY 30, 1976
RICHARD L. BATH
No. 1069

* * RECEIVED * *

Date 7/2/84 By SK

This survey consists of:
1 sheet(s) Map
1 page(s) Narrative

JACKSON COUNTY
SURVEYOR

6666

SURVEY NO. 9999

SURVEY NARRATIVE TO COMPLY WITH PARAGRAPH 209.250
OREGON REVISED STATUTES

SURVEY FOR: Eugene F. Burrill Lumber Co.
8425 Agate Road
White City, Oregon 97503

LOCATION: Northeast one-quarter (1/4) of Section 7,
Township 37 South, Range 1 West, Willamette
Meridian, City of Medford, Jackson County,
Oregon

PURPOSE &
PROCEDURE: To survey, monument and describe two parcels for a
minor partition of Lot 38 in King Center Subdivision, Unit No. 1 as
shown on the attached map of survey.

Basis of Bearing - King Center Subdivision, Unit No. 1

May 24, 1984

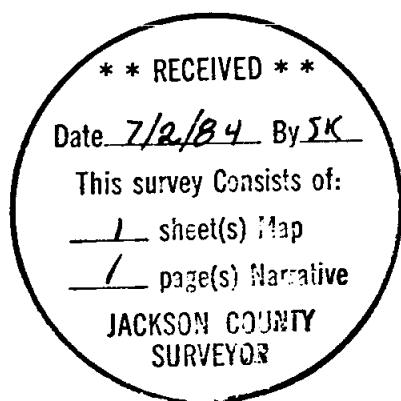

Richard L. Bath

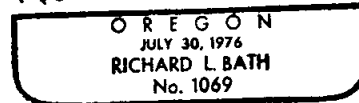

Richard L. Bath
Hoffbuhr/Bath & Associates, Inc.
219 North Oakdale
Medford, Oregon 97501