

5574

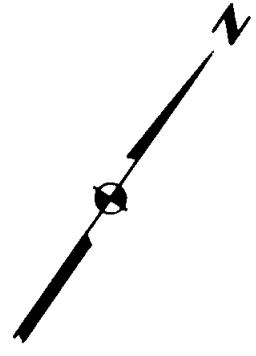
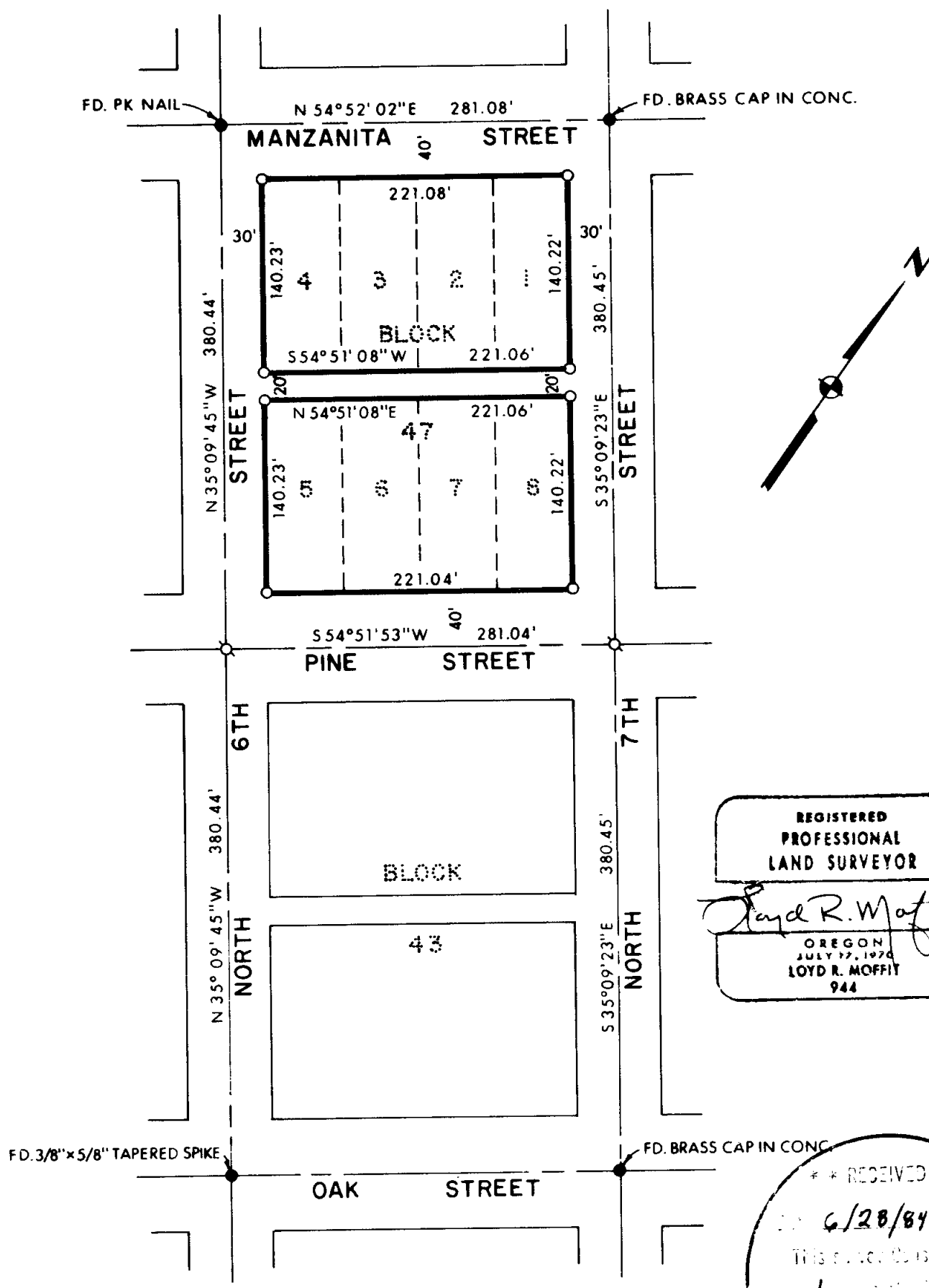

REGISTERED  
PROFESSIONAL  
LAND SURVEYOR

*Lloyd R. Moffitt*

OREGON  
JULY 27, 1976  
LOYD R. MOFFITT  
944

\*\* RECEIVED \*\*

6/28/84 BY SK

This survey consists of:

1. [unclear]

2. [unclear]

JACKSON COUNTY  
CONVEYOR

SW 1/4 SEC. 2, T.37S, R.2W, WM.

**LEGEND:**

- = FOUND INTERSECTION POINT AS SHOWN.
- ⊙ = SET R.R. SPIKE
- = SET 5/8" IRON PIN WITH PLASTIC CAP STAMPED MOFFIT PLS 944.

**BASIS OF BEARINGS:**

SURVEY NO. 5579

**PLAT OF SURVEY  
FOR**

**U.S. POSTAL SERVICE**

BEING LOTS 1, 2, 3, 4, 5, 6, 7 & 8, BLOCK  
47 OF THE ORIGINAL TOWNSITE OF  
CENTRAL POINT

JACKSON CO. SCALE: 1"=100'  
OREGON DATE: MAY, 1984

PREPARED BY: FRIAR-MOFFIT AND ASSOCIATES  
MEDFORD, OREGON

6664

SURVEY NO. 9994

SURVEY NARRATIVE TO COMPLY WITH O.R.S. 209.250

SURVEY FOR: U. S. POSTAL SERVICE  
REAL ESTATE DIVISION - WE 330  
SAN BRUNO, CA 94099

LOCATION: LOTS 1 THRU 8 OF BLOCK 47 OF THE ORIGINAL  
TOWNSITE OF THE CITY OF CENTRAL POINT,  
JACKSON COUNTY, OREGON, IN THE S.W. 1/4  
OF SEC. 2, T.37S., R.2W., W.M.

PURPOSE: TO SET THE CORNERS OF SAID BLOCK 47

PROCEDURE: DURING THE RECONSTRUCTION OF PINE STREET IN  
THE LATE 1970'S, THE STREET INTERSECTION  
MONUMENTS AT 6TH & PINE AND 7TH & PINE WERE  
DESTROYED. I VISITED THE CITY OF CENTRAL  
POINT AND THE OREGON STATE DIVISION OF  
HIGHWAYS BUT NEITHER DEPARTMENT HAD ANY  
REFERENCE INFORMATION TO SAID INTERSECTIONS.  
THEREFORE, SAID INTERSECTION POINTS WERE  
REMONUMENTED BY USING THE MONUMENTS AS  
SHOWN ON THE ATTACHED MAP.

DATE: MAY, 1984

LOYD R. MOFFIT  
FRIAR-MOFFIT SURVEYING

