

9903

SURVEY SITUATE IN THE NW 1/4 SE 1/4 OF SECTION 16,  
T. 34 S., R. 1 W., W. M., JACKSON COUNTY, OREGON.

FOR  
ALTA M. BIRCH

N  
BASIS OF BRGS.  
SURVEY NO. 3495

SCALE: 1" = 200'

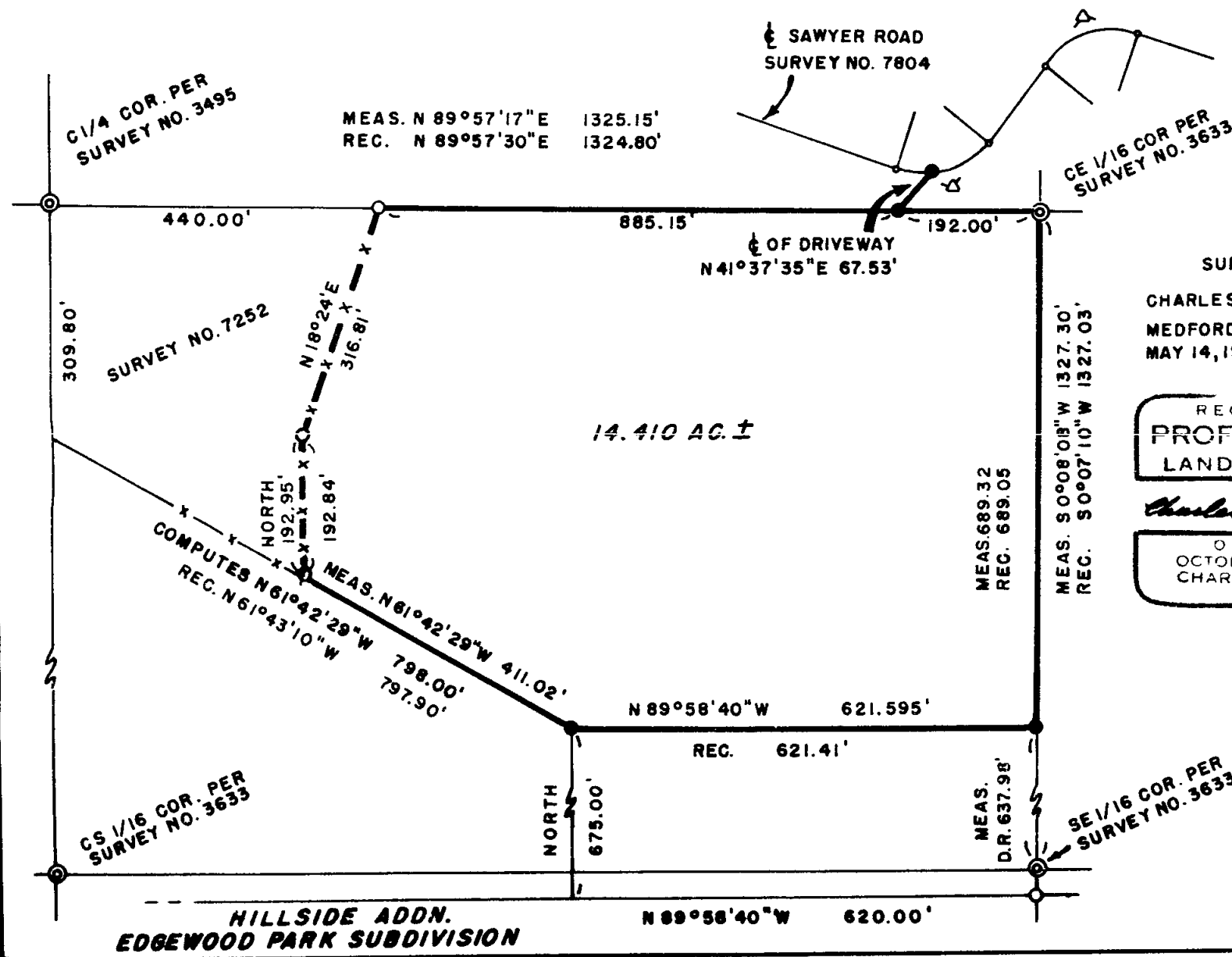

SURVEY BY  
CHARLES H. HURST  
MEDFORD, OREGON  
MAY 14, 1984

LEGEND

- SET 5/8" X 24" IRON PINS
- △ 5/8" IRON PINS
- ⊙ 3/4" IRON PINS
- X- EXISTING FENCE

REGISTERED  
PROFESSIONAL  
LAND SURVEYOR

*Charles H. Hurst*

OREGON  
OCTOBER 30, 1959  
CHARLES H. HURST  
483

\*\* RECEIVED \*\*

Date 6/25/84 By JK

This survey consists of:

- 1 plat map
- 1 plat narrative

JACKSON COUNTY  
SURVEYOR

HILLSIDE ADDN.  
EDGEWOOD PARK SUBDIVISION

34 N 10

9993

SURVEY NARRATIVE TO COMPLY WITH PARAGRAPH 209.250  
OREGON REVISED STATUTES

Survey for: Alta M. Birch  
P.O. Box 14  
Ashland, Oregon 97520

Survey by : Charles H. Hurst  
765 Sunrise Avenue  
Medford, Oregon 97504

Bearings : Based on Survey No. 3495

Purpose : Survey of an existing tax lot to include the centerline  
of an in-use driveway providing access to Sawyer Road.

Procedure

Coordinate control points previously established were utilized from which the monuments pertinent to this survey were set.

The most southerly southwest corner of the tract shown falls in the bed of an intermittent water course.

May 14, 1984.

\*\* RECEIVED \*\*  
Date 6/25/84 By SL  
This survey consists of:  
/ Map  
/ Narrative  
/ PLAN  
/ DEED

REGISTERED  
PROFESSIONAL  
LAND SURVEYOR

*Charles H. Hurst*

OREGON  
OCTOBER 30, 1959  
CHARLES H. HURST  
483