

REGISTERED
PROFESSIONAL
LAND SURVEYOR
Malcolm N. Clark
OREGON
MALCOLM N. CLARK
601

Survey For Boise Cascade Corp.
In The N.W. 1/4 Section 23, & In Section 14, T.40S., R.2E., W.M.
Jackson County, Oregon

Scale - 1" = 400'

June 18, 1984

Survey By
Chickering-Green Empire, Inc.
Suite "B", 360 S.E. 4th Street
Grants Pass, Oregon - 97526
(Malcolm N. Clark - RPLS 601)

Legend

- Found Standard B.L.M. Monument - as Noted
- Found 3/8" Iron Pin - Set in Survey N2 5064
- Property Line - Blazed, Painted and Marked with 1/2" x 3" Aluminum Tags - Marked - P/L BCC
- Record Line from Survey N2 5064
- (Data) Record Data - B.L.M. or Filed Survey
- x-x- General Fence Location - Not to Scale
- - - - General Stream Location - Not to Scale
- - - - General Road Location - Not to Scale
- ☀ Solar Observation Location

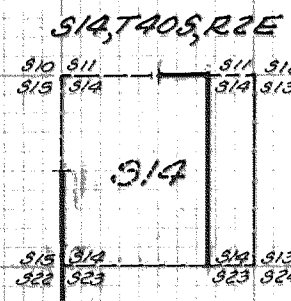

Survey Diagram (N2)

(Brass Tablet Marked)

T40S R2E
1/4 S11
S14
1968

S11 (1968 B.L.M. 589°31'W, 19.9 lks.)
S14 589°47'40"W 1315.21 ft.

1/4 Corner Section 11 & 14

Found - Standard B.L.M. Brass Tablet Set in Solid Rock
from which -
a 23" D. Fir bears N84°43'E, 32.0 ft. - Blazed & Healed, (N75°E, 48 lks.)

New B.T. Marked
a 22" D. Fir bears S73°20'E, 63.6 ft.
Scribed 1/4 S14 L3601 BT

E 1/16 Corner Section 11 & 14

Found - Standard B.L.M. Brass Cap & Iron Post Projecting 6" Above Ground Marked: E 1/16 S11 S14 1968
from which -
a 12" D. Fir snag bears N05°45'E, 31.3 ft., (N06°E, 48 lks.), Blazed & Healed.
a 17" D. Fir bears S37°30'E, 10.2 ft., (S37 1/2°E, 16 lks.), Blazed & Healed

New B.T. Marked
a 20" D. Fir bears N60°00'E, 20.8 ft., Scribed E 1/16 S11 L3601 BT

Set in Survey N2 5064-1972

Found - 3/8" Iron Pin Projecting 6" Above Ground from which -
a 7" B. Oak with Tag bears N41°20'E, 10.6 ft. - not Blazed or Scribed, (N40 1/2°E, 9.8 ft.)
a 10" P. Pine snag with Tag bears S10°50'E, 15.1 ft. - not Blazed or Scribed, (S10 3/4°E, 15.2 ft.)

New Ref. Pt.
a 12" I. Cedar bears N62°05'W, 45.9 ft. - Bark Blazed but not Scribed

Set in Survey N2 5064-1972

Found - 3/8" Iron Pin Projecting 6" Above Ground from which -
a 6" T. Fir with Tag bears S80°50'W, 44.8 ft. - not Blazed or Scribed, (S80°W, 45.0 ft.)
a 17" T. Fir with Tag bears N23°25'W, 15.4 ft. - not Blazed or Scribed, (N23 3/4°W, 15.4 ft.)

Set in Survey N2 5064-1972

Found - 3/8" Iron Pin Projecting 6" Above Ground & 6 1/2 ft. South & 8 ft. East of Fences from which -
a 8" T. Fir with Tag bears S58°03'W, 17.2 ft. - not Blazed or Scribed, (S55 1/2°W, 17.2 ft.)
a 10" D. Fir with Tag bears N33°50'W, 17.8 ft. - not Blazed or Scribed, (N33°W, 18.1 ft.)

E 1/16 Corner Sections 14 & 23

Found - Standard B.L.M. Brass Cap & Iron Post Projecting 6 inches Above Ground from which -
Root Crown of a 10" P. Pine - Wind Fall bears N26°50'E, 9.4 ft., (N28°E, 14 lks.), the Remains of the Wind Fall Scribed - E 1/16 S14 BT.
a Low 18" D. Fir Stump with a Healed Blaza bears S23°50'E, 18.8 ft., (S23°E, 23 lks.)

New B.T.'s Marked
a 11" P. Pine bears S81°10'W, 27.9 ft., Scribed - E 1/16 S23 L3601 BT
a 11" P. Pine bears N14°30'W, 62.8 ft., Scribed E 1/16 S14 L3601 BT

1/4 Corner Section 14 & 15

Found - Standard B.L.M. Brass Cap & Iron Post Projecting 6 inches Above Ground & a 2 inch Iron Pipe & Brass Washer - marked - R3404 - on South Side
from which -
a 24" D. Fir bears N43°50'E, 26.0 ft. (N50°E, 41 lks.) Blazed & Healed
a 31" I. Cedar bears N33°40'W, 16.4 ft. (N33°W, 25 lks.) Blazed & Healed

Section Corner Sections 14, 15, 22 & 23

Found - Standard B.L.M. Brass Cap & Iron Post with 2 inch Iron Pipe Along South Side (R.S. 404), 7 ft. West of a Barbed Wire Fence & Projecting 6 inches Above Ground
from which -
a 8" D. Fir snag bears N70°00'E, 9.4 ft. (N68°E, 13 lks.) Scribing Visible
a 11" D. Fir bears S74°45'E, 45 ft. (S73°E, 7 lks.) Blazed & Healed
a 13" D. Fir bears S77°00'W, 5.6 ft. (S76°W, 8 lks.) Blazed & Healed
a 9" D. Fir bears N33°30'W, 12.3 ft. (N37°W, 18 1/2 lks.) Blazed & Healed
New B.T. Marked
a 15" D. Fir bears N24°30'E, 21.5 ft. - marked - T40S R2E S14 BT

N 1/16 Corner Sections 22 & 23

Found - Standard B.L.M. Brass Cap & Iron Post 5 ft. East of a Barbed Wire Fence & Projecting 6 inches Above Ground from which -
a 11" T. Fir bears S77°20'E, 38.6 ft. (S77 1/2°E, 58 lks.) Blazed & Healed
a 13" T. Fir bears S89°30'W, 20.7 ft. (S89 1/2°W, 31 lks.) Blazed & Healed

(Brass Cap Marked)
T40S R2E
1/4
S15 S14
1968

(Brass Cap Marked)
T40S R2E
S15 S14
S22 S23
1968

(Brass Cap Marked)
N 1/16
S22 S23
1968

N.E. 1/16
(Temp. N2 5064)

S.E. 1/16, S14
(Temp. N2 5064)

S.E. 1/16, S14
(Temp. N2 5064)

(Brass Cap Marked) S23
E 1/16 S23
1968

** RECEIVED **
Date 6/25/84 By JC
This survey consists of:
1 sheet(s) Map
1 page(s) Narrative
JACKSON COUNTY
SURVEYOR

Note: This Survey Consists Of A 1 Page Map Sheet & A 1 Page Narrative

SURVEY NARRATIVE
O.R.S. 209.250

9989

Survey for: Boise Cascade Corp.
P. O. Box 100
Medford, Oregon 97501

Survey by: Chickering-Green Empire, Inc.
360 S. E. "H" St.
Grants Pass, Oregon 97526
(Malcolm N. Clark, RPLS 601)

Location: Section 14 and the NE 1/4 of Section 23, Township 40
South, Range 2 East, Willamette Meridian, in Jackson
County, Oregon.

Equipment: Wild T-16 and Wild DI-4

Date: June 18, 1984

Purpose: To mark the property lines between established corners,
as shown on the accompanying map of survey.

Procedures: In 1968, the BLM set by proportionate measurement, the
North 1/16th section corner between Sections 22 and 23,
the 1/4th section corner between Sections 14 and 15,
the East 1/16th section corner between section 14 and 23,
the East 1/16th section corner between sections 11 and 14
and the 1/4th section corner between sections 11 and 14.
In 1972, Robert M. Thompson as shown in filed survey
number 5064, Jackson County Surveyor's Office, set the
Southeast 1/16th, the Center-East 1/16th and the Northeast
1/16th section corner of section 14. The above corners
were all set using the procedures as outlined in the 1947
BLM Manual for the Survey of Public Lands, and exceed the
minimum error of closures in the 1947 BLM Manual. I
therefore accepted these corner monuments as being the
corner positions.

Bearings are based on solar observations taken at the lo-
cations shown on the accompanying map of survey. True
line between the corners was established by offsets from a
random traverse line.

The property lines were blazed with quarter blazes 3 feet
on either side of the true line, and tagged with 1 1/2" X
5" aluminum tags 1 foot either side of the true line.
The blazes were painted with red tree marking paint.

NOTE: This record of survey consists of a 1 page narrative
and a 1 page map of survey(18"X 24").

REGISTERED
PROFESSIONAL
LAND SURVEYOR

Malcolm N. Clark

OREGON
JULY 12, 1963
MALCOLM N. CLARK
601

