

**NOTE**

Fd. Found  
 I.D. Inside Diameter  
 I. Iron  
 brs. bears  
 R.S. Recorded Survey  
 No. Number  
 Re: Reference  
 d.r. deed record  
 V. Volume  
 P. Page  
 Doc. Document  
 d.r.j.c.o. Deed Record of Jackson County, Oregon  
 o.r.j.c.o. Official Record of Jackson County, Oregon

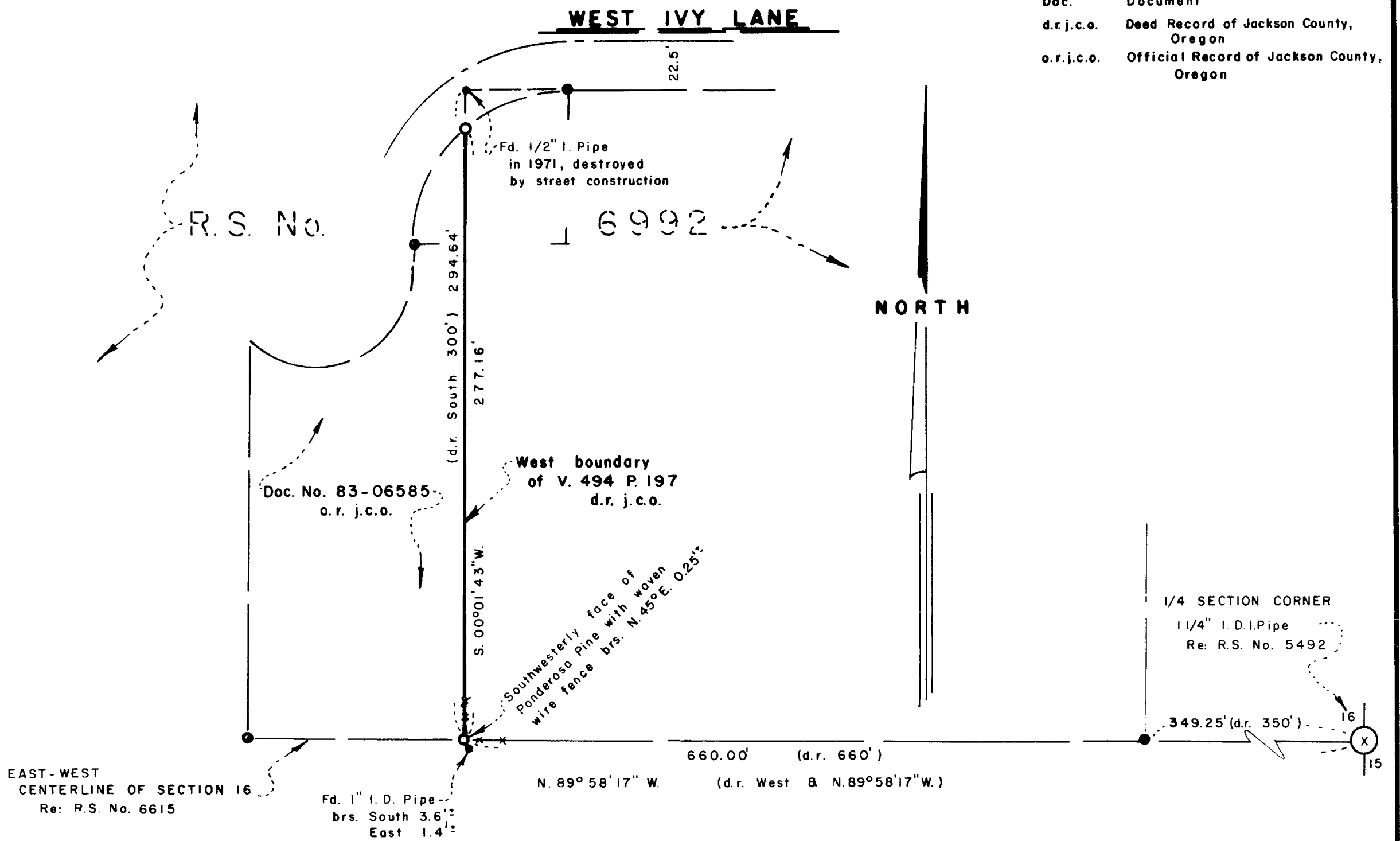

**MAP OF SURVEY**

LOCATED IN  
 NE 1/4 OF SEC. 16, TWP. 39S., R. 1E.W.M.  
 JACKSON COUNTY OREGON  
 for

**GEORGE COTA**

P.O. BOX 548  
 ASHLAND, OREGON 97520

**SWAIN SURVEYING, INC.**

27 1/2 N. MAIN STREET  
 ASHLAND, OREGON 97520

**BASIS OF BEARING:**

**JUNE 7, 1984**

**SCALE: 1" = 50'**

**TRUE MERIDIAN AT N-S  $\bar{C}$  SEC. 16**  
 (derived from N.O.A.A. net)

**\*\* RECEIVED \*\***  
 Date 6/14/84 B. SK  
 This survey conducted by  
 L. Swain  
 J. Swain  
 JAY SWAIN SURVEYING

REGISTERED  
**PROFESSIONAL**  
 LAND SURVEYOR

*Everett L. Swain*  
 OREGON  
 JULY 8, 1986  
 EVERETT L. SWAIN  
 759

- (X) MONUMENT AS SHOWN
- (O) 5/8 INCH IRON PIN PER R.S. No. 6992
- (●) FOUND MONUMENT AS SHOWN
- (○) SET 1/2 x 24 INCH GALVANIZED IRON PIPE WITH PLASTIC PLUS, MARKED SWAIN RLS 759 & BRASS NAIL

SURVEY NARRATIVE TO COMPLY WITH PARAGRAPH 209.250  
OREGON REVISED STATUTES

SURVEY FOR: George Cota  
P.O. Box 548  
Ashland, Oregon 97520

LOCATION: Situated in the Northeast quarter of Section 16, Township 39 South,  
Range 1 East of the Willamette Base and Meridian, Jackson County,  
Oregon.

PURPOSE: To survey and monument the Easterly boundary line of that tract of  
land as set forth in Document No. 83-06585 of the Official Records  
Jackson County, Oregon, per client's request.

PROCEDURE: Recovered control and monumentation as established and set in the  
course of Recorded Survey No. 6992. From this information proceeded  
to established and monument said Easterly boundary line as shown  
on the accompanying map.

BASIS OF BEARING: True Meridian at the N-S Centerline of Section 16 as derived from  
the National Oceanic and Atmospheric Administration (formerly Coast  
and Geodetic Survey) survey net established in 1968 and filed in the  
office of the Jackson County Surveyor.

June 12, 1984

Swain Surveying, Inc.  
27 1/2 N. Main Street  
Ashland, Oregon 97520

