

3266

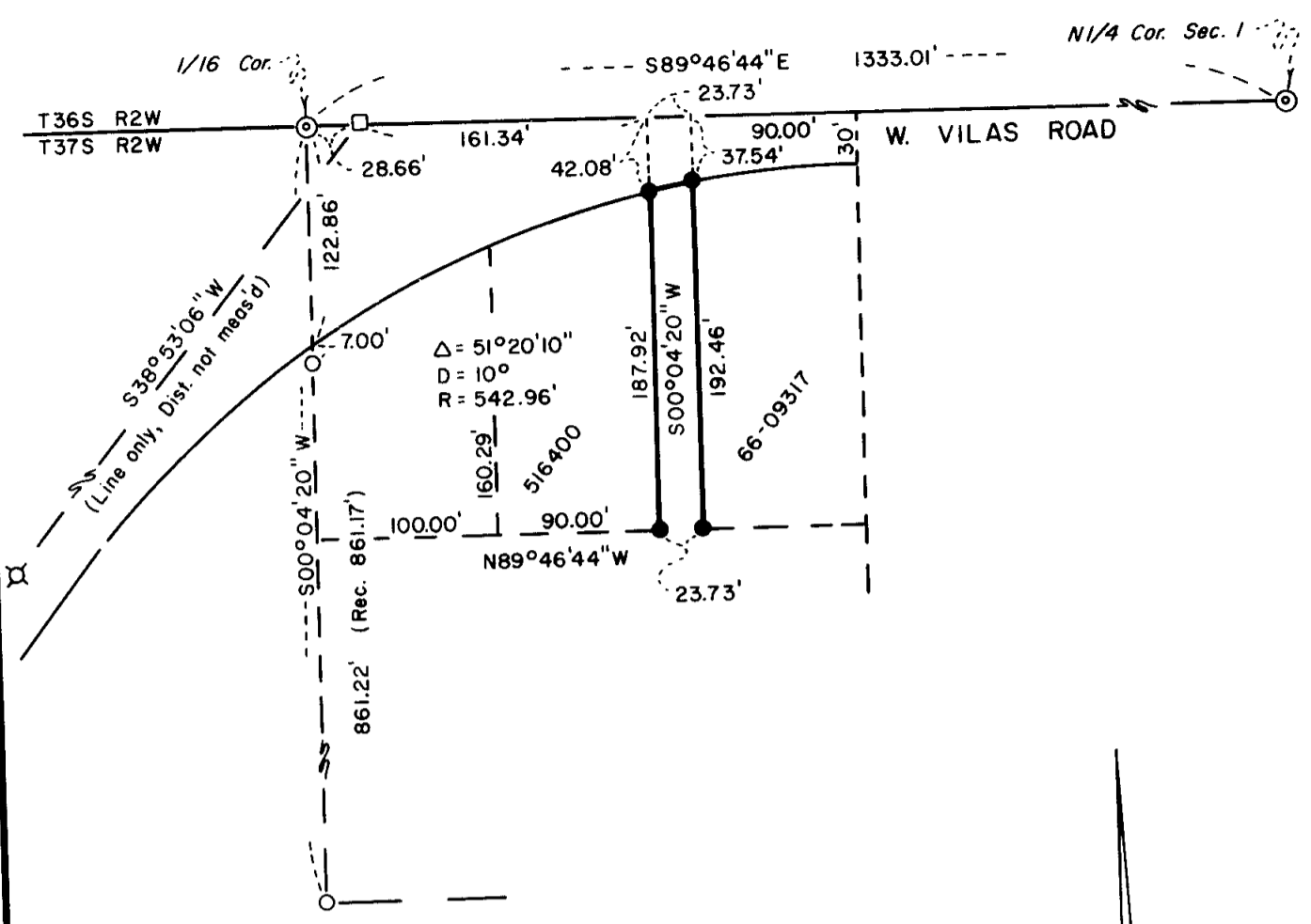

MAP OF SURVEY  
LOCATED IN  
N.W. 1/4 of SEC. 1, T.37S., R.2W., W.M.  
JACKSON COUNTY, OREGON  
FOR

**MICHAEL SESOCK**

HOFFBUHR BATH & ASSOCIATES, INC.  
219 N. OAKDALE MEDFORD, OREGON

BY: RICHARD L. BATH R.P.L.S. NO. 1069  
SCALE: 1" = 100' APRIL 26, 1984  
BASIS OF BEARING SURVEY NO. 3237  
(SURVEYED IN MARCH 1974)  
(74-031)

- = Set 5/8" x 24" iron pin
- = Found 5/8" iron pin
- ⊗ = Found 1/2" iron pipe = road centerline P.I.
- ⊙ = Found 1" iron pipe
- = Found railroad spike = road centerline P.I.

REGISTERED  
PROFESSIONAL  
LAND SURVEYOR

*Richard L. Bath*

OREGON  
JULY 30, 1976  
RICHARD L. BATH  
No. 1069

\*\* RECEIVED \*\*  
Date 6/5/84 By SK  
This survey consists of:  
1 sheet(s) Map  
1 page(s) Narrative  
JACKSON COUNTY  
SURVEYOR

8266

SURVEY NARRATIVE TO COMPLY WITH PARAGRAPH 209.250  
OREGON REVISED STATUTES

SURVEY FOR: Michael Sesock  
223 West Vilas Road  
Central Point, Or. 97502

LOCATION: Northwest one-quarter (1/4) of Section 1,  
Township 37 South, Range 2 West, Willamette  
Meridian, Jackson County, Oregon

PURPOSE: To monument the "flagpole" strip as shown  
on the attached map

PROCEDURE: The monuments were set using the deed calls Easterly  
along the section line from the one-sixteen (1/16) corner, and then  
running Southerly parallel with the West boundary of the Northeast  
one-quarter (1/4) of the Northwest one-quarter (1/4) of Section 1,  
this bearing having been determined by this office during Survey No.  
3237.

The location of the road right of way boundary along the curve  
was determined by the centerline control found as shown and the road  
record curve information.

NOTE: This survey was completed in March of 1974. However,  
it was inadvertently overlooked and not filed at that time.

April 26, 1984

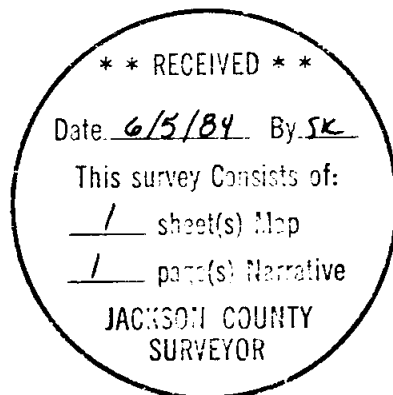

*Richard L. Bath*

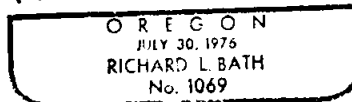

Richard L. Bath  
Hoffbuhr/Bath & Associates, Inc.  
219 North Oakdale  
Medford, Oregon 97501