

SW 1/4 of NW 1/4  
39.84 Acres

DETAIL SCALE: 1"=200'

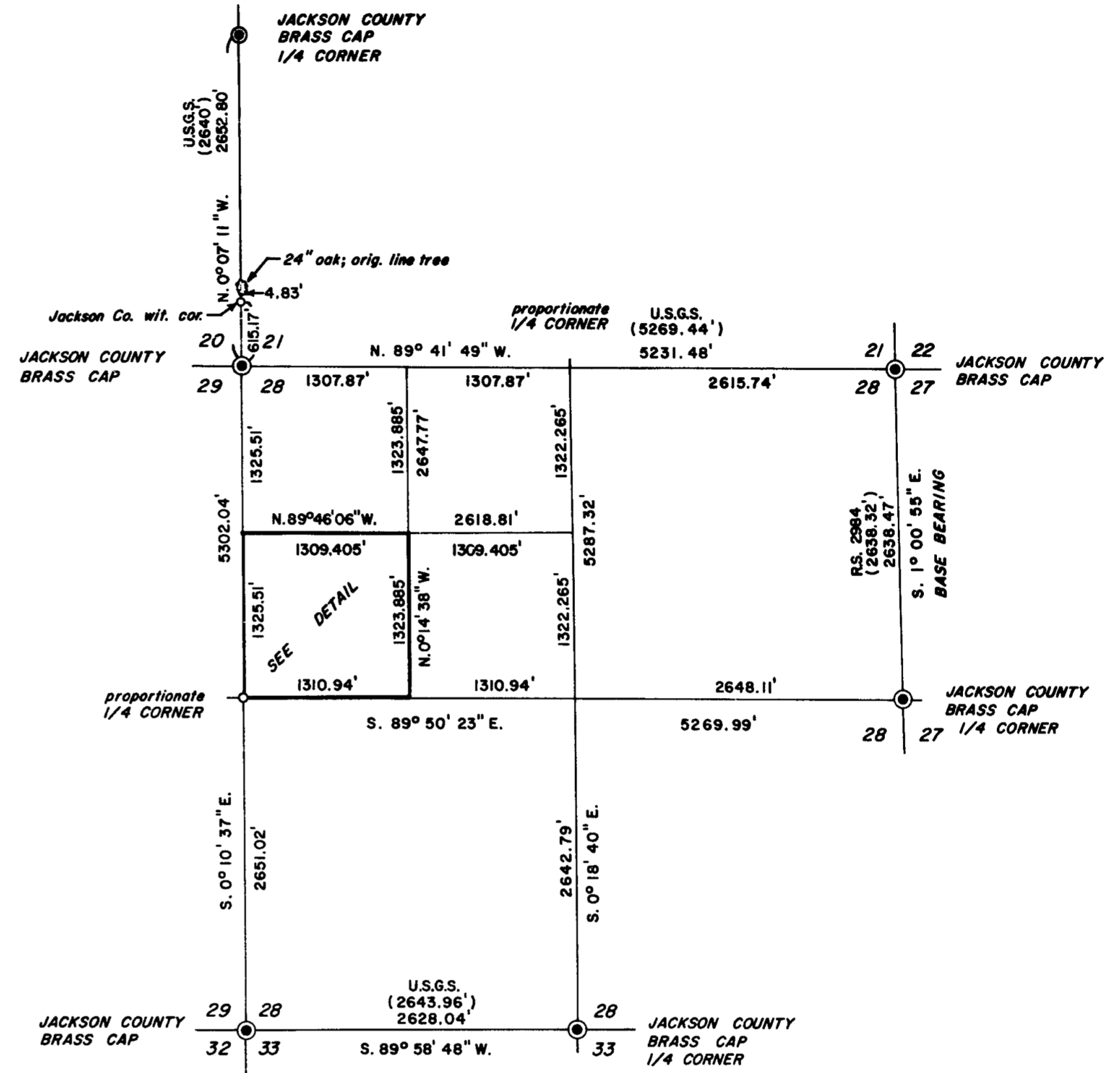

BASIS OF BEARINGS: R.S. 2984



SECTION 28

\*\* RECEIVED \*\*  
Date 5/31/84 By SC  
This survey consists of:  
1 sheet(s) Map  
1 page(s) Narrative  
JACKSON COUNTY SURVEYOR

REGISTERED  
PROFESSIONAL  
LAND SURVEYOR  
*David W. Edwards*  
DAVID W. EDWARDS  
741

SURVEY FOR: <i>George Tilley and James Clement</i>		
SCALE: 1"=1000'	X-X-X-X FENCE LINE	DRAWN BY <i>BAL</i>
DATE: March 15, 1984	( ) RECORD MEASUREMENT	REVISED
LOCATION: NW 1/4 Section 28, Township 36 S., Range 3 W., W.M. In Jackson County, Oregon.		
● 5/8" steel pin found except where noted	DRAWING NUMBER	
○ 5/8" x 30" steel pin set		

EDWARD'S SURVEYING  
P. O. Box 801  
Reque River, OR 97537  
Phone 582-3110

SURVEY NO. 9973

SURVEY NARRATIVE TO COMPLY WITH PARAGRAPH 209.250, OREGON REVISED STATUTES.

SURVEY FOR: George Tilley                      James Clement  
                  3295 Galls Creek Road            1378 Galls Creek Road  
                  Gold Hill, Ore. 97525            Gold Hill, Ore. 97525

LOCATION: Northwest 1/4 of Section 28, Township 36 South, Range 3 West of the Willamette Meridian in Jackson County, Oregon.

PURPOSE: To survey and monument the corners of the Southwest 1/4 of the Northwest 1/4 of Section 28 and the North line of Mr. Clement's 1.6 acre tract as shown on the accompanying plat.

PROCEDURE: Traversed between Jackson County Brass Caps marking the Northeast, Northwest and Southwest Section corners and the South and East 1/4 corners of Section 28. Also traversed to the West 1/4 corner of Section 21. During this survey the Northwest corner of Section 28 was established by the Jackson County Surveyor S. 0° 07' 11" E. 620 feet from an Oak line tree called for in the original Government notes. No satisfactory evidence was found at the North and West 1/4 corners of Section 28. Single proportionate measure was used to establish the location of said 1/4 corners.

West 1/4 corner: Set 5/8" x 24" steel pin with plastic cap from which; An 11" Pine bears S. 85° 48' W. 17.85 feet. A 13" Oak bears S. 25° 14' E. 44.68 feet.

North 1/16 corner: Set 5/8" x 24" steel pin with plastic cap from which;  
A 9" Oak bears N. 85° W. 2.05 feet.  
A 12" Oak bears S. 15° W. 18.75 feet.  
A 5/8" steel pin bears N. 51° 13' E. 24.10 feet.

NW 1/16 corner: Set 5/8" x 24" steel pin with plastic cap from which;  
A 16" Madrone bears S. 44° W. 33.20 feet.  
A 5" Oak bears N. 62° W. 24.10 feet.

CW 1/16 corner: Set 5/8" x 24" steel pin with plastic cap. No trees available.

EQUIPMENT: Lietz TM-20C theodolite, Lietz Red-1 EDM and 200 foot steel tape.

BASIS OF BEARINGS: RS 2984

DATE COMPLETED: March 15, 1984

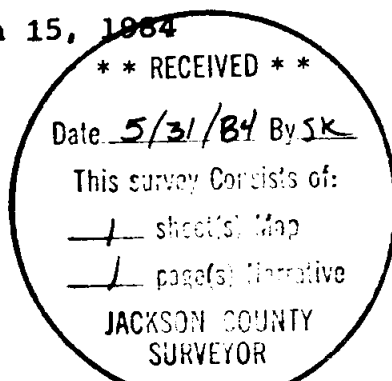

*Darrel W. Edwards*

