

2266

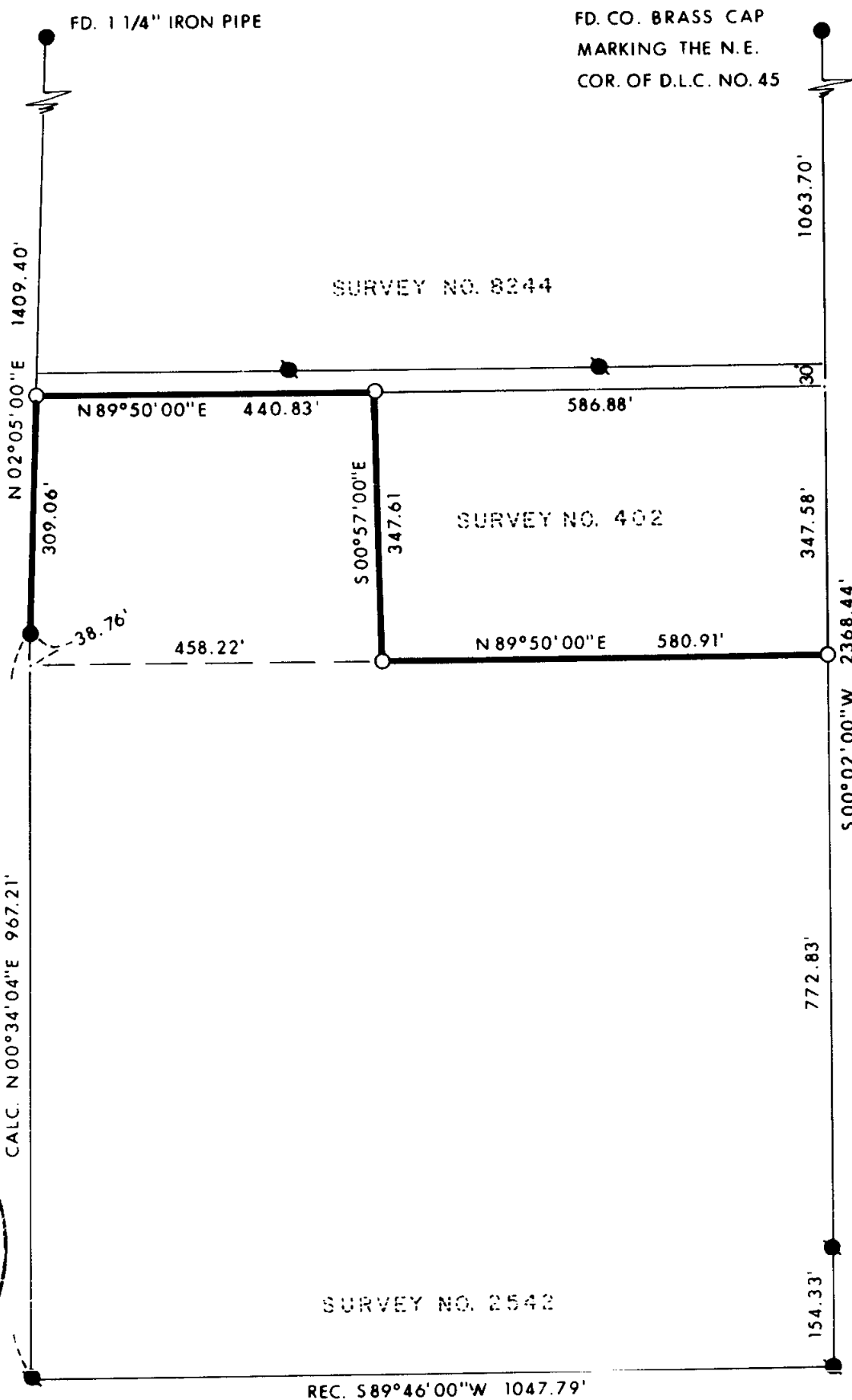

FD. CO. BRASS CAP  
MARKING THE N.E.  
COR. OF D.L.C. NO. 45



5/31/84 BISK  
 Industry Consultant  
 - 1000000  
 - 100000000  
 - 1000000000

REGISTERED  
 PROFESSIONAL  
 LAND SURVEYOR

*Lloyd R. Moffit*

OREGON  
 JULY 17, 1970  
 LOYD R. MOFFIT  
 944

**LEGEND:**

- =FOUND MONUMENT AS SHOWN.
- ◐=FOUND 5/8" IRON PIN.
- =SET 5/8" IRON PIN WITH PLASTIC CAP STAMPED, MOFFIT PLS 944.

**BASIS OF BEARINGS:**

SURVEY NO. 2542

PLAT OF SURVEY  
 FOR  
**CLINTON PHELPS**  
 BEING A PORTION OF D.L.C. NO. 45  
 IN THE N.E. 1/4 OF SECTION 8, T.38S.,  
 R.1W., WILLAMETTE MERIDIAN.  
 JACKSON CO.      DATE: MAY, 1984  
 OREGON              SCALE: 1" = 200'

PREPARED BY: FRIAR-MOFFIT & ASSOC.  
 MEDFORD, OREGON

2266

SURVEY NO. 9972

SURVEY NARRATIVE TO COMPLY WITH O.R.S. 209.250

SURVEY FOR: CLINTON PHELPS  
1911 1/2 DYER RD.  
MEDFORD, OR 97501

LOCATION: A PORTION OF D.L.C. NO. 45 IN THE NORTHEAST  
ONE-QUARTER OF SECTION 8, TOWNSHIP 38 SOUTH,  
RANGE 1 WEST, WILLAMETTE MERIDIAN, JACKSON  
COUNTY, OREGON.

PURPOSE: TO LOCATE THE NORTHERLY BOUNDARY OF THE CLIENTS  
PROPERTY.

PROCEDURE: USING CONTROL ESTABLISHED DURING SURVEY NO. 8224  
BY THIS OFFICE, I ESTABLISHED THE CORNERS AS  
SHOWN ON THE ATTACHED MAP.

DATE: MAY, 1984

