

Map of Survey

Located in the Southeast quarter of Section 25,
Township 37 South, Range 3 West of the Willa-
mette Meridian, Jackson County, Oregon.

for

Mrs. BETTY IVEY

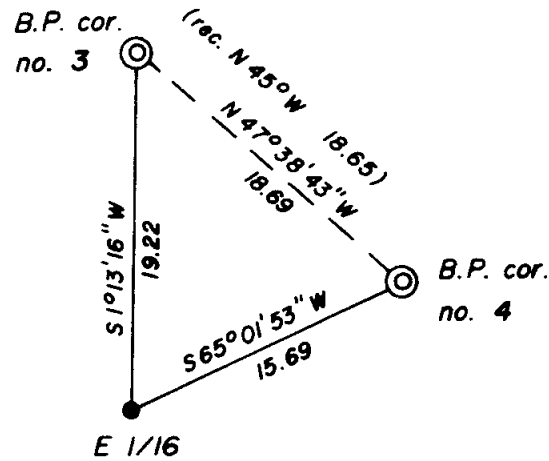

"DETAIL" SCALE: 1"=10'

Surveyed by: Kurt C. Weaver
616 China Gulch Road
Jacksonville, Oregon 97530

BASIS OF BEARING: Solar Observation

- ⊙ Found Jackson County pipe and brass cap flush w/ground and accessories as per record.
- Found 5/8" iron pin exposed 4" w/reference trees as per filed survey no. 2493.
- Set 5/8" x 24" iron pin w/a yellow plastic cap marked WEAVER L.S. 1679.

SCALE: 1" = 300'

DATE: May 14, 1984

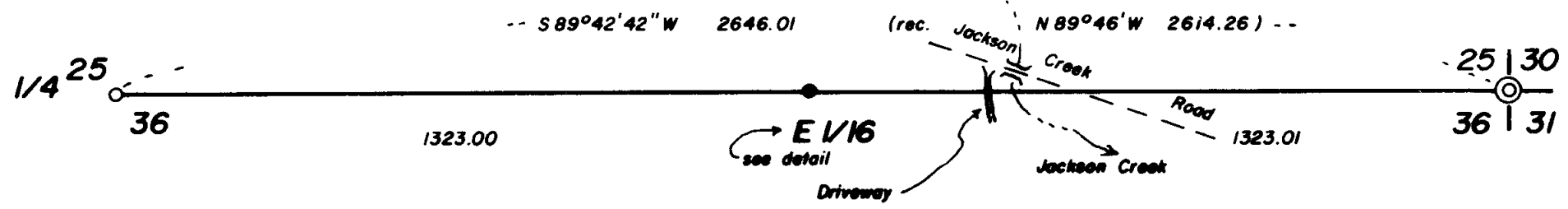
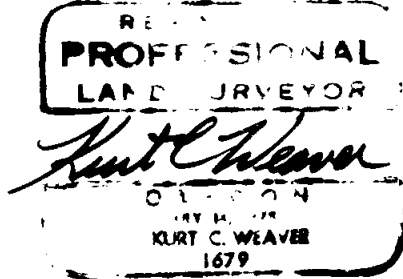
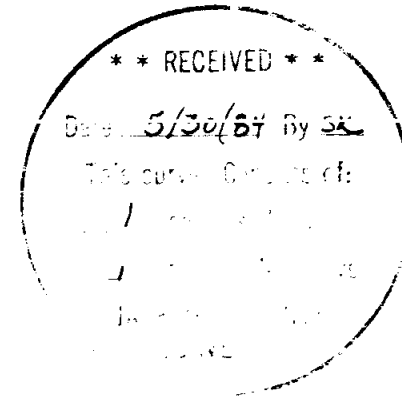

Survey No. 9964

SURVEY NARRATIVE TO COMPLY WITH O.R.S. 209.250.

Survey For: Mrs. Betty Ivey
P.O. Box 472
Jacksonville, Oregon 97530

Location: Located in the Southeast quarter of Section 25, Township 37 South, Range 3 West of the Willamette Meridian, Jackson County, Oregon.

Purpose: To monument the East on sixteenth corner common to Sections 25 and 36 as shown on the accompanying map. Also to mark the south line of the Southeast quarter of the Southeast quarter of said Section 25.

Procedure: A closed traverse was run through the controlling corners. The one sixteenth corner was set as shown and 6 foot steel fence posts were set along the line on approximately 200 foot intervals. Bearing was based on a solar observation.

Surveyed by: Kurt C. Weaver, P.L.S.
616 China Gulch Road
Jacksonville, Oregon 97530

Date: May 14, 1984

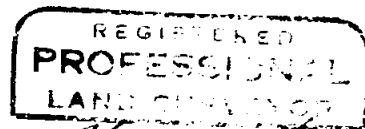

Kurt C. Weaver
OREGON
JULY 14, 1979
KURT C. WEAVER
1679

