

LOT LINE ADJUSTMENT

FOR: MRS. MARGARET THAMES
 LOCATED IN N.E. 1/4 SEC. 5, T. 40S., R. 3W., W.M.
 JACKSON COUNTY, OREGON
 MARCH 18, 1984

JACKSON COUNTY DEPT. OF PLANNING & DEVELOPMENT
 FILE NO: 84-26-LLA

SURVEY BY: PAUL LEWIS L.S. #1644
 MEDFORD, OREGON

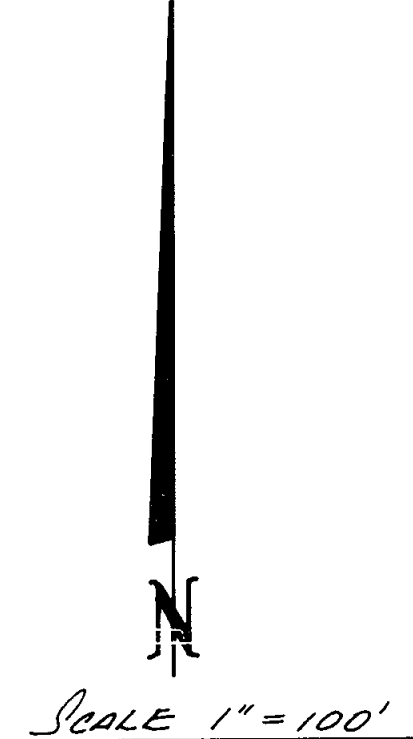
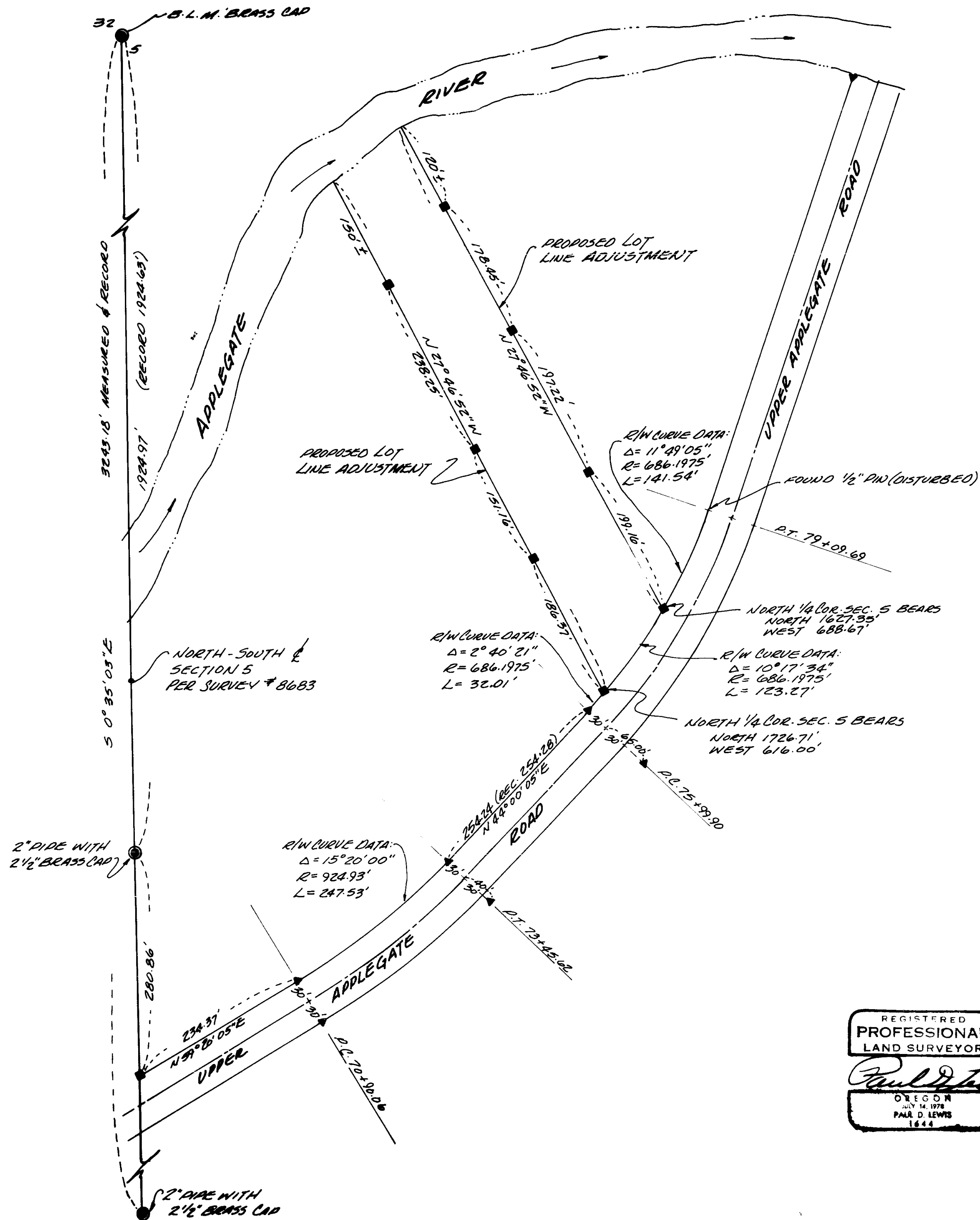

LEGEND:
 ■ 5/8" x 24" SQUARE PIN SET STAMPED "L.S. 1644" ON SIDE.
 ▴ FOUND 5/8" R/W PIN PER SURVEY NO. 5944
 ● MONUMENT FOUND AS NOTED
 BASIS OF BEARINGS: SURVEY NO. 8683

REGISTERED PROFESSIONAL LAND SURVEYOR
Paul D. Lewis
 OREGON
 JULY 14, 1978
 PAUL D. LEWIS
 1644

** RECEIVED **
 Date 5/22/84 By *sk*
 This survey consists of:
 / sheet(s) Map
 / page(s) Narrative
 JACKSON COUNTY SURVEYOR

SURVEY NO. 9963

SURVEY NARRATIVE TO COMPLY WITH O.R.S. 209.250

For: Mrs. Margaret Thames
9658 Upper Applegate Road
Jacksonville, Oregon 97530

Purpose: The deed recorded in Volume 321, Page 1 of the Jackson County Deed Records is described from and along the northerly right-of-way line of the "Old" Upper Applegate Road. Since the Upper Applegate Road was relocated after this deed was recorded, and the exact location of the "Old" road cannot be determined, I surveyed, monumented, and Prepared legal descriptions for the two new Property lines as shown on the accompanying Plat.

Procedure: I located the monuments set on Recorded Surveys #8683 and #5944 and found them to be as shown on the accompanying Plat. I set 5/8" square Pins stamped "L.S. 1644" on the side, at the locations shown on the accompanying Plat

Basis of Bearings: Survey No. 8683

Date: May 14, 1984

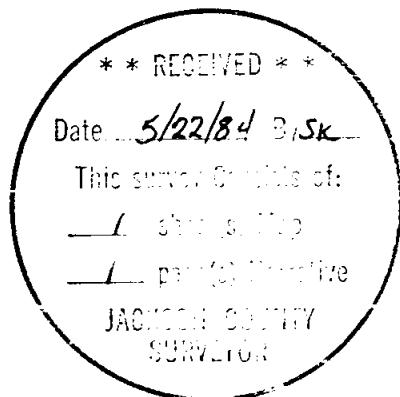

40-3W-5

Paul D. Lewis
Professional Land Surveyor
2980 Oakridge
Medford, Oregon 97501

