

**SURVEY FOR W.B. TERPENING - MEDFORD FUEL CO.**  
**OF LOTS 24, 25 & 26, BLOCK 2**  
**WHITMAN PARK ADDITION TO**  
**MEDFORD, OREGON**  
 SE 1/4, SEC 30, T37 S, R1W, WM  
 BY: MARQUESS & ASSOCIATES, INC.  
 APRIL 1984

9566

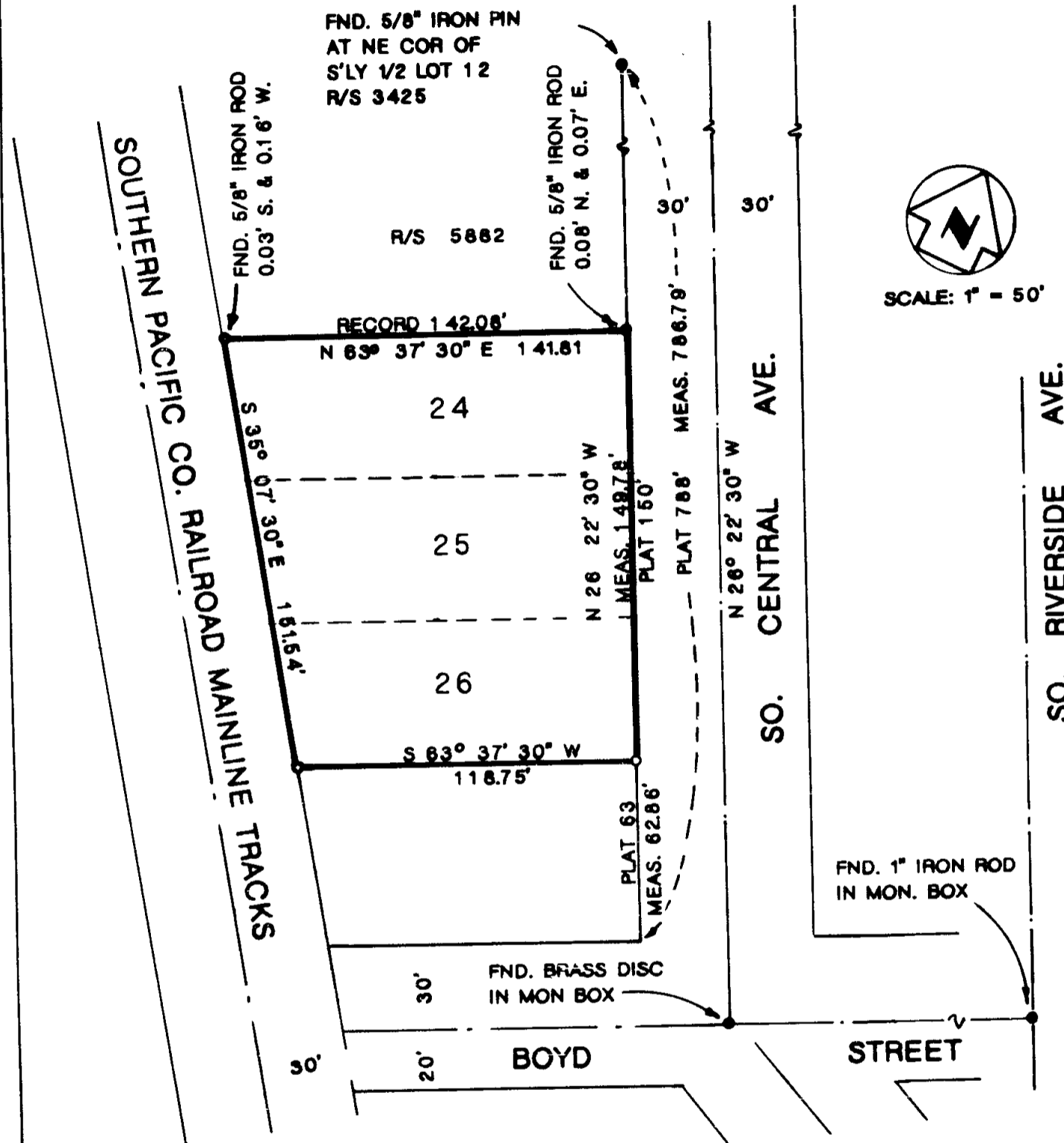

**BASIS OF SURVEY**  
 RECORD OF SURVEY NO. 3425

- FOUND MONUMENT AS INDICATED
- SET 5/8" X 30" REBAR WITH YELLOW PLASTIC CAP MARKED "MARQUESS & ASSOC."

REGISTERED  
**PROFESSIONAL**  
 LAND SURVEYOR

*Robert Joseph Milts*

OREGON  
 SEPTEMBER 23, 1977  
 ROBERT JOSEPH MILTS  
 No. 1270

\*\* RECEIVED \*\*  
 Date 5/10/84 By SK  
 This survey consists of:  
 \_\_\_/\_\_\_ sheet(s) Map  
 \_\_\_/\_\_\_ page(s) Narrative  
 JACKSON COUNTY  
 SURVEYOR

9566

(TL 7800) 37 1X 300L

1-2436

SURVEY NO. 9956

SURVEY NARRATIVE TO COMPLY WITH PARAGRAPH 209.250  
OREGON REVISED STATUTES

SURVEY FOR: Medford Fuel Company  
W. B. Terpening  
936 S. Central Avenue  
Medford, Oregon, 97501

LOCATION: Southeast quarter of Section 30, Township 37 South, Range 1 West,  
Willamette Meridian, City of Medford, Jackson County, Oregon.

PURPOSE: To monument the boundaries of Lots 24, 25 and 26, Block 2 Whitman  
Park, Medford, Oregon.

PROCEDURE: Located centerline monuments at Boyd Street and South Central  
Avenue, and South Riverside Avenue. Found pin at northeast corner  
of south 1/2 of Lot 12 and pins along south line of survey 5882.

Reviewed previous surveys of Block 2 and concurred with prorating  
distances and set pins as shown, with lot lines perpendicular to  
South Central Avenue.

Checked distances from pin set to centerline of SPRR line and is  
within tolerances.

EQUIPMENT: Wild TIA theodolite, electronic distance measuring instrument and  
steel tape.

REGISTERED  
PROFESSIONAL  
LAND SURVEYOR

*Robert Joseph Milts*

OREGON  
SEPTEMBER 23, 1977  
ROBERT JOSEPH MILTS  
No. 1270

MARQUESS & ASSOCIATES, INC.  
1120 East Jackson Street  
P.O. Box 490  
Medford, Oregon 97501

*Robert Joseph Milts*

Robert Joseph Milts, P. E.  
Professional Land Surveyor

April 1984

