

MAP OF SURVEY
 LOCATED IN
 LOT 4, BLOCK I in ROSS ADDITION
 CITY OF MEDFORD
 S.E. 1/4 of SEC. 25, T.37S., R.2W., W.M.
 JACKSON COUNTY, OREGON
 FOR
DALE CHILDRESS

HOFFBUHR/BATH & ASSOCIATES, INC.
 219 N. OAKDALE MEDFORD, OREGON
 BY: RICHARD L. BATH R.P.L.S. NO. 1069
 SCALE: 1" = 50' APRIL 25, 1984
 ● = Set 5/8" x 24" iron pin w/plastic cap
 stamped "R. BATH L.S. 1069"
 S/N = Survey No.

**** RECEIVED ****
 Date 5/10/84 By SC
 This survey Consists of:
1 sheet(s) Map
1 page(s) Narrative
 JACKSON COUNTY
 SURVEYOR

REGISTERED
PROFESSIONAL
 LAND SURVEYOR
Richard L. Bath
 OREGON
 JULY 30, 1976
 RICHARD L. BATH
 No. 1069

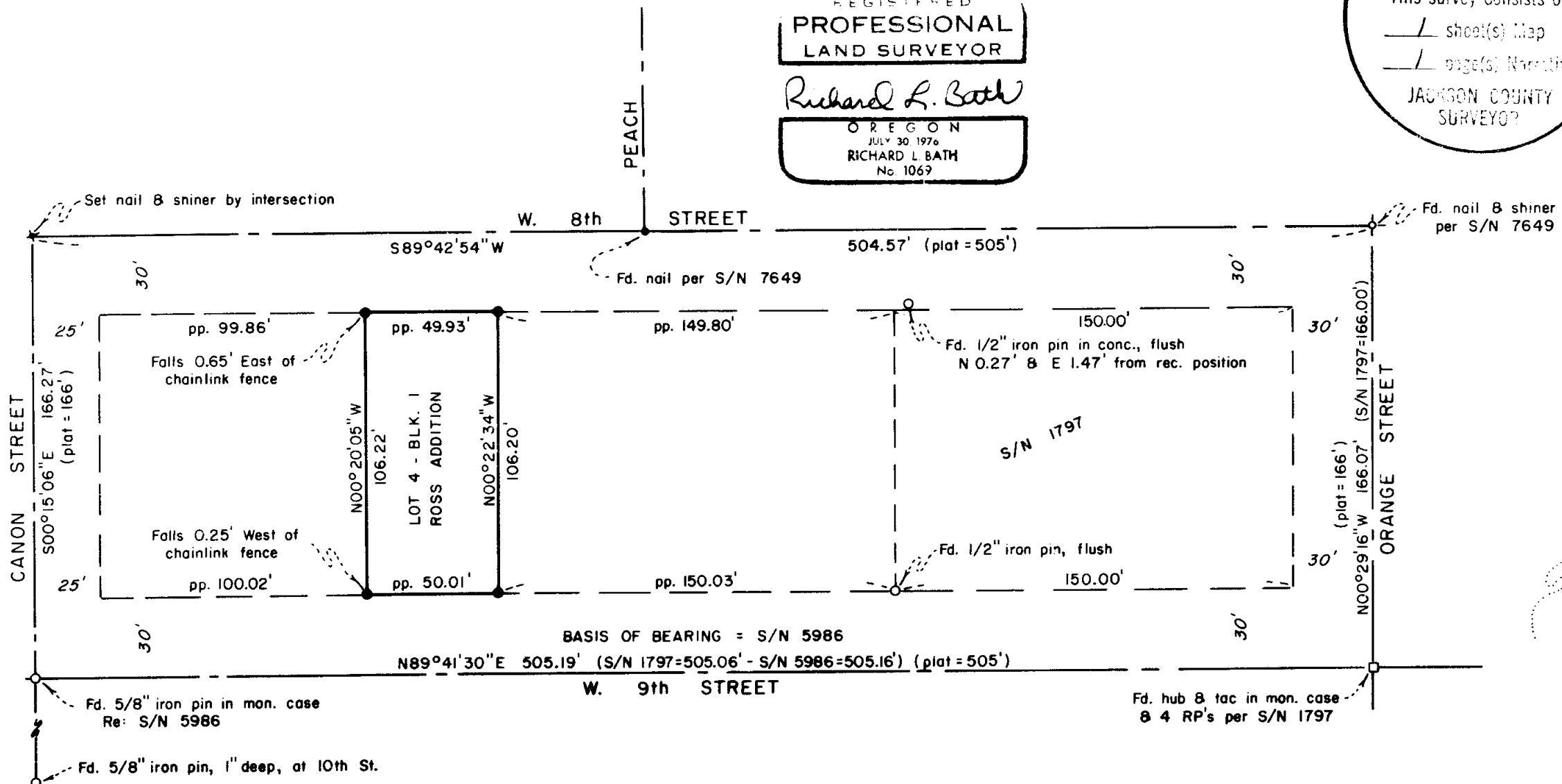

SURVEY NO. 9950

SURVEY NARRATIVE TO COMPLY WITH PARAGRAPH 209.250
OREGON REVISED STATUTES

SURVEY FOR: Dale Childress
207 Academy Place
Medford, Oregon 97504

LOCATION: Lot 4, Block 1 in ROSS ADDITION, City
of Medford, being in the Southeast one-
quarter (1/4) of Section 25, Township
37 South, Range 2 West, Willamette
Meridian, Jackson County, Oregon

PURPOSE: To survey and monument the boundaries
of Lot 4 in Block 1 of Ross Addition to
the City of Medford

PROCEDURE: Using centerline control around Block 1 established
by Survey No. 1797, 5986, and 7649, monumented the lot corners of
Lot 4 on a proportional basis as shown.

Basis of Bearing - Survey No. 5986 (centerline of West 9th Street)

April 25, 1984

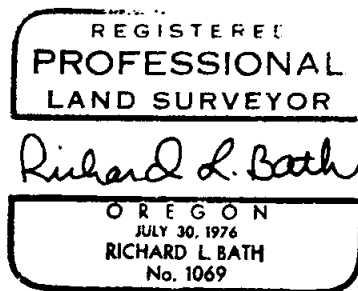
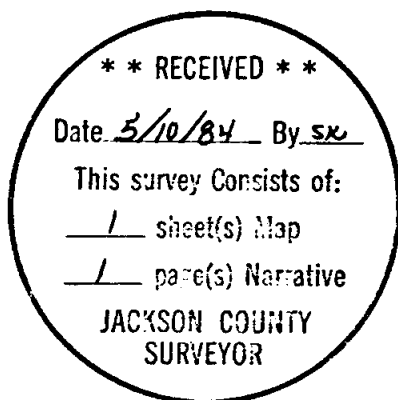

Richard L. Bath
Hoffbuhr/Bath & Associates, Inc.
219 North Oakdale
Medford, Oregon 97501