

MAP OF SURVEY
 LOCATED IN
NE 1/4 S.4, NW 1/4 S.3, T.36S., R.1E., W.M.
JACKSON COUNTY, OREGON

FOR
John R. Jensen
 400 Obercham Road Eagle Point
 SURVEY BY **L.R. SMITH** EAGLE POINT, ORE.

- SET 5/8" X 24" IRON PIN
 - FOUND 5/8" IRON PIN
 - ⊙ FOUND JACKSON CO. BRASS CAP & ACC.
- BASIS OF BEARING R/S 9910
 SCALE 1" = 200'
 APRIL 15, 1984

* RECEIVED *

Date: 4/30/81 By SK

This survey consists of:

- sheet(s) Map
 - page(s) Narrative
- JACKSON COUNTY
 CLERK

REGISTERED
PROFESSIONAL
 LAND SURVEYOR

Lloyd R. Smith

OREGON
 JULY 16, 1982
LLOYD R. SMITH
 2011

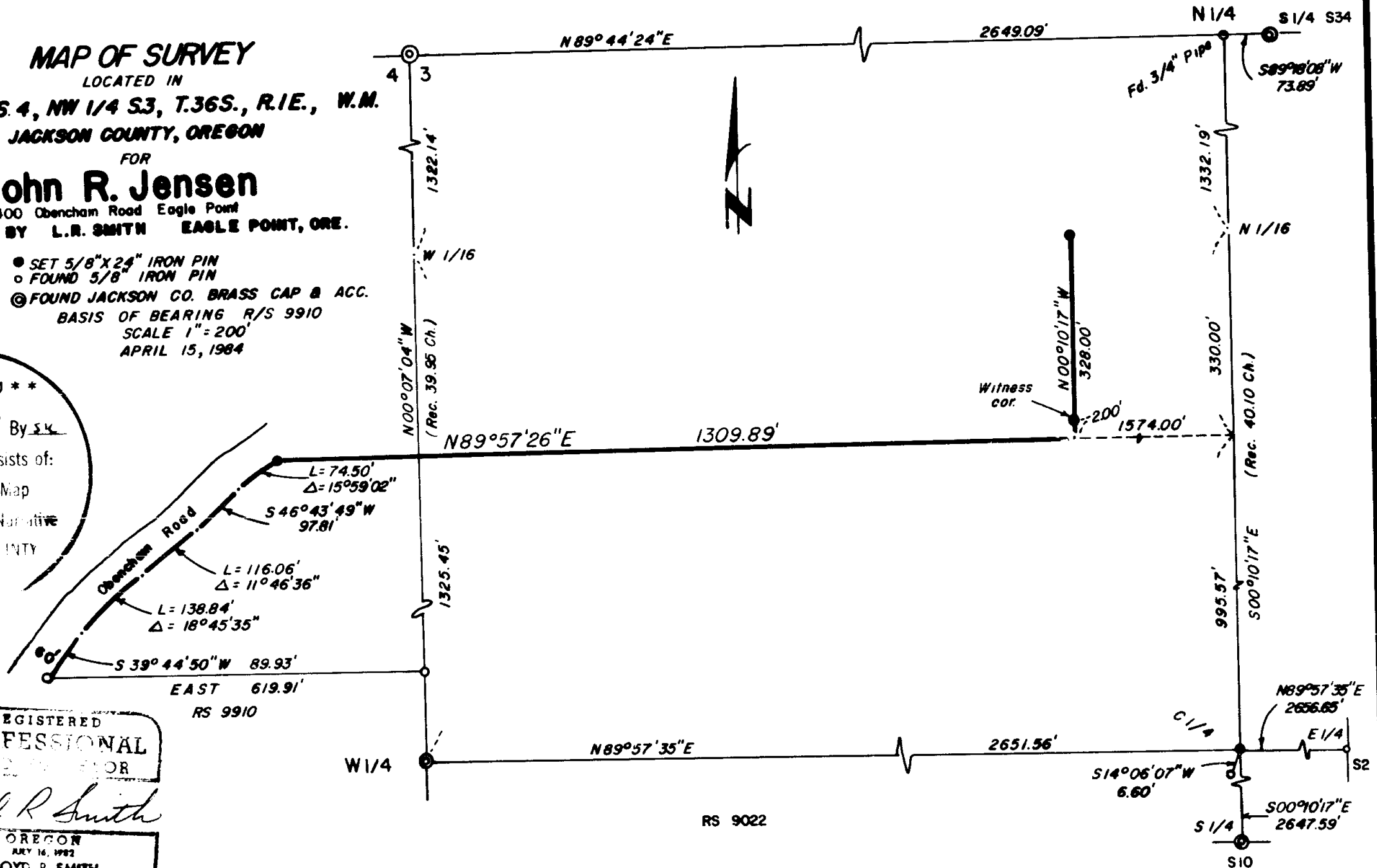

Survey Narrative to Comply with O.R.S. 209.250

Survey For: Mr. and Mrs. John R. Jensen
400 Obenchain Road
Eagle Point, Oregon 97524

Location: Township 36 South, Range 1 East, Sections 3 & 4, W.M.

Purpose: To monument the property corners indicated on the accompanying map.

Procedure: The North, South, East and West Quarter corners were surveyed and the center Quarter corner was established. A 5/8 inch iron pin and bearing trees were found as shown on accompanying map. These scribed trees are now:
8" White Oak bears South 51°11' East 39.8 Ft.
5" White Oak bears North 58°43' West 7.6 Ft.
The visual centerline of Obenchain Road was used to determine the South Easterly right-of-way of said road. The Southeast corner position fell in a 14 inch forked Black Oak tree. A witness corner was set as shown on the accompanying map.

Equipment Used: 20" Kern Theodolite, Lietz Red 1-A

Basis of Bearing: Filed Survey No. 9910

Surveyed By: Lloyd R. Smith
404 Bigham Rd.
Eagle Point, Oregon 97524
April 15, 1984

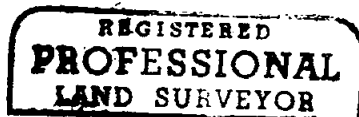

Lloyd R. Smith

