

9938

WIMER STREET

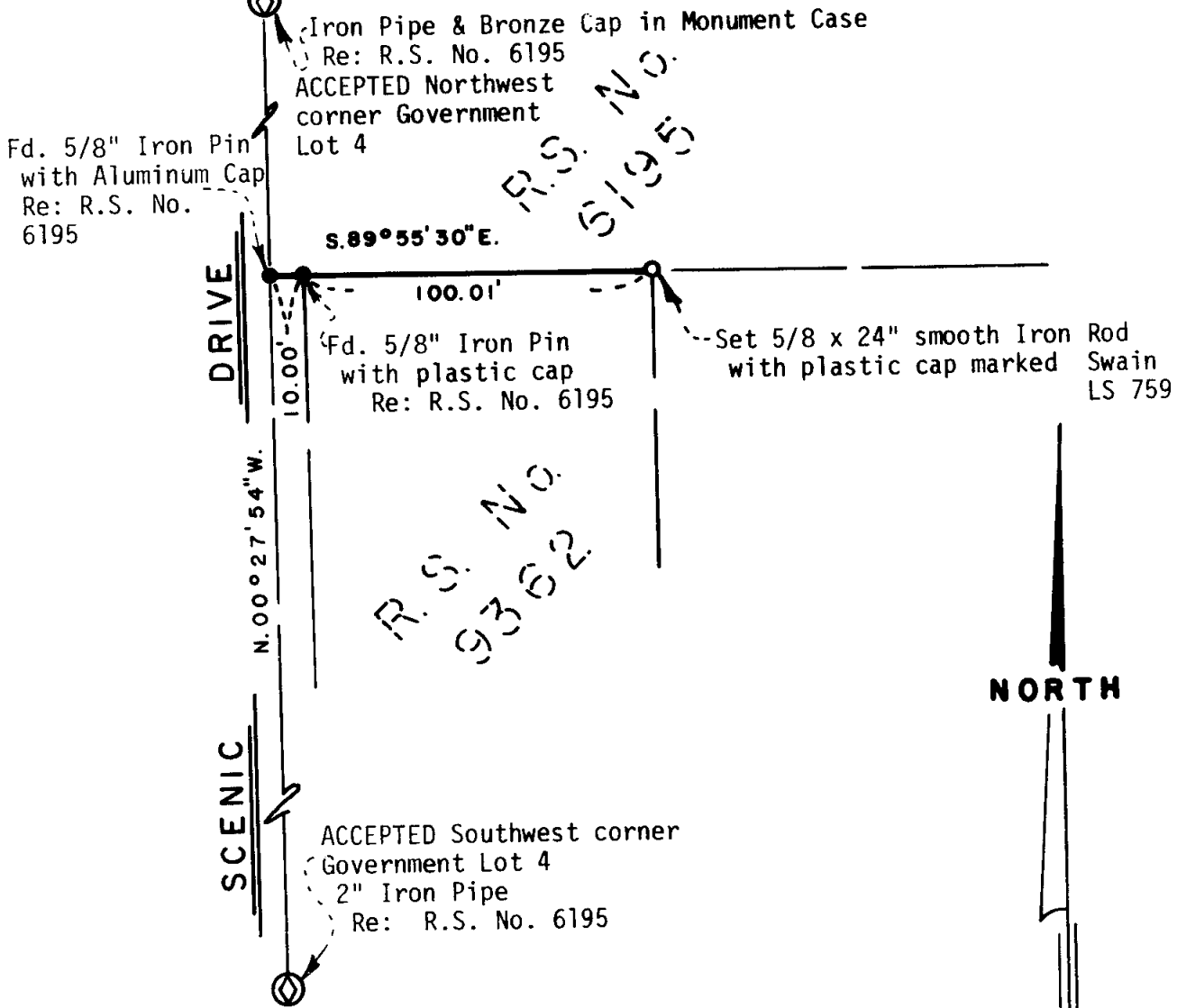

REGISTERED
PROFESSIONAL
 LAND SURVEYOR

Matthew L. Swain

OREGON
 JULY 8, 1968
 MATTHEW L. SWAIN
 753

MAP OF SURVEY

located in
 Gov't. Lot 4 in SE 1/4 of Sec. 5, Twp. 39S., R. 1 E.W.M.
 Jackson County Oregon
 for

MIKE PAGNINI

1101 Tara Circle
 Medford, Oregon 97504

SWAIN SURVEYING, INC.

27 1/2 N. Main Street
 Ashland, Oregon 97520

APRIL 17, 1984

Scale: 1"=50'

Basis of Bearing:

Recorded Survey No. 9362

- ⊙ Monument of record as shown
- Found monument as shown
- Set monument as shown

**** RECEIVED ****

Date 4/17/84 By SK

This survey Consists of:
1 sheet(s) Map
1 page(s) Narrative

JACKSON COUNTY SURVEYOR

9938

SURVEY NO. 9938

SURVEY NARRATIVE TO COMPLY WITH PARAGRAPH 209.250
OREGON REVISED STATUTES

SURVEY FOR: Mike Pagnini
1101 Tara Circle
Medford, Oregon 97504

LOCATION: Situated in Government Lot 4, Section 5, Township 39 South, Range
1 East of the Willamette Base and Meridian, Jackson County, Oregon.

PURPOSE: To replace that property corner pin, which was destroyed by construction
taking place on the parcel of land to the North, situated at the
Northeast corner of Parcel No. 1 of that Minor Land Partition filed
for record the 12th day of August, 1982 in Volume 5 at page 52 of
"Minor Land Partitions" in Jackson County, Oregon.

PROCEDURE: Found previous survey control and re-set the Northeast corner of
Parcel No. 1 of said minor land partition, as shown on the accompanying
map.

BASIS OF BEARING: Recorded Survey No. 9362.

April 23, 1984

Swain Surveying, Inc.
27 1/2 N. Main Street
Ashland, Oregon 97520

