

**SURVEY FOR**  
**DAWN C. COWIE STILWELL**  
1226 FOOTS CREEK ROAD  
GOLD HILL, OREGON  
LOCATED IN THE SE 1/4 OF  
SECTION 2, T. 37 S., R. 4 W., W.M.  
APRIL 25, 1984

SECTION CORNER  
FOUND 1" G.I. PIPE/  
BR. CAP EXP 6"  
& 6 B.T.'S (C.S.)

1/4 CORNER  
FOUND 1" G.I. PIPE  
CEMENTED A 2" BR.  
CAP ON TOP OF PIPE  
(SEE NARRATIVE)

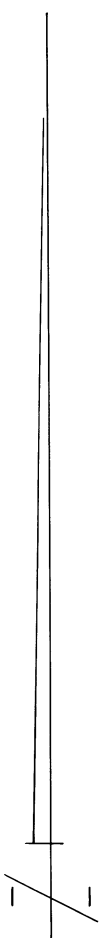
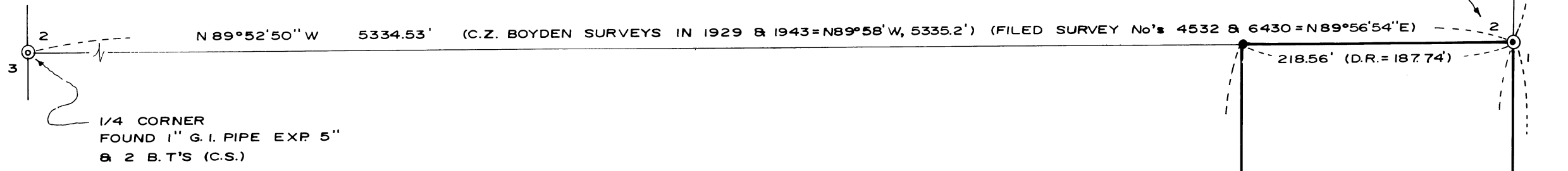

SCALE: 1" = 100'

**BASIS OF BEARINGS**  
MEAN OF 8 SOLAR OBSERVATIONS

- LEGEND**
- FOUND 5/8" REBAR
  - SET 5/8" X 24" REBAR WITH PLASTIC CAP MARKED "KAISER R.L.S. 803"

**SURVEY BY**  
BOYDEN SURVEYORS  
108 MISTLETOE STREET  
MEDFORD, OREGON

PROFESSIONAL  
LAND SURVEYOR

GARY D. KAISER  
JULY 16, 1967  
No. 403

**\*\* RECEIVED \*\***  
Date 4/20/84 By SK  
This survey consists of:  
1 sheet(s) Map  
2 page(s) Narrative  
JACKSON COUNTY  
SURVEYOR

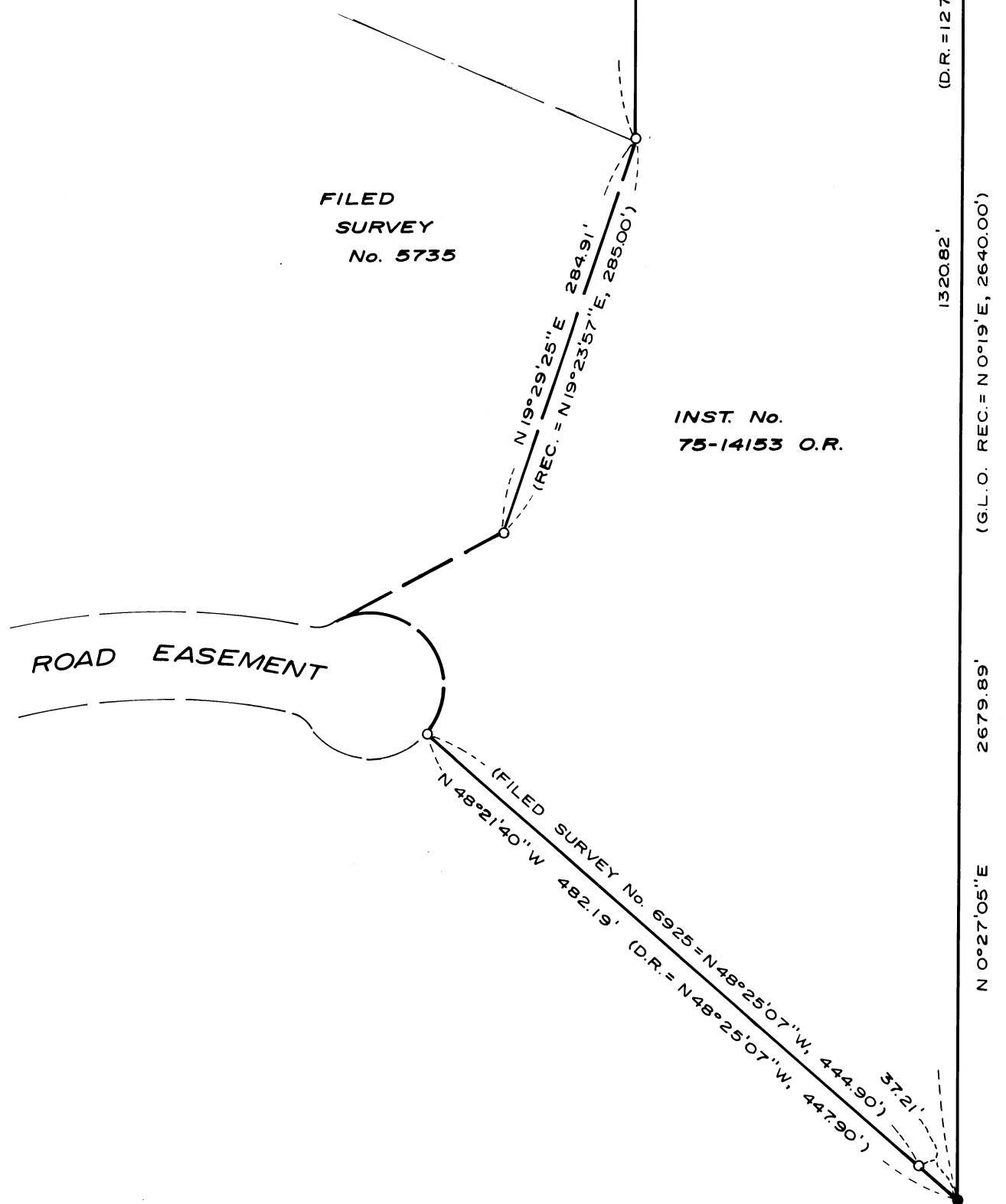

INST. No.  
75-14153 O.R.

SECTION CORNER  
FOUND 2" G.I. PIPE/  
BR. CAP EXP 12"  
& B.T.'S (C.S.)

Survey No. 9937

SURVEY NARRATIVE TO COMPLY WITH O.R.S. 209.250

FOR: Dawn C. Cowie Stilwell  
1226 Footh Creek Road  
Gold Hill, Oregon 97525

BY: Boyden Surveyors  
108 Mistletoe Street  
Medford, Oregon

DATE: April 25, 1984

BASIS OF BEARINGS: Mean of 8 solar observations

PURPOSE: To monument the Northwest corner and the most South-  
erly corner of that tract described in Instrument No.  
75-14153 O.R. being located in the SE 1/4 of Section 2,  
T.37S., R.4W, W.M. and to monument the East 1/4 corner  
to said Section 2.

PROCEDURE: Utilizing a one-second theodolite and EDM equipment, the  
controlling corner monuments indicated as found on the annexed map  
were tied.

A 1" galv. iron pipe and B.T.s were found for the Quarter  
corner common to Sections 1 and 2 in 1943 by C.Z. Boyden (see Exhibit  
'A'). The records of the D. H. Ferry survey mentioned in Exhibit  
'A' could not be found. The bearing trees are gone but definite  
stump holes remain which very closely check the original G.L.O. record  
bearings and distances from said pipe.

From the survey records and evidence mentioned above, the  
found 1" galv. iron pipe was accepted as the Quarter corner and  
referenced as follows: A 2" bronze cap was cemented on top of the  
pipe and marked:

T37SR4W  
1/4  
S2 . S1  
PLS 803  
1984

Survey Narrative  
Dawn C. Cowie Stilwell  
April 25, 1984  
Page Two

from which:

The stump hole of the original Northwest bearing tree bears N 41° W, 33.0 feet (original record = 18" Black Oak, N 43° W, 33.09 feet to the center).

The stump hole of the original Southeast bearing tree bears S 72° E, 69.0 feet (original record = 15" Black Oak, S 73° E, 69.3 feet to the center).

A 3" White Oak scribed "1/4 S1 BT" bears S 64° E, 22.7 feet to the center.

A 7" Laurel scribed "1/4 S2 BT" bears N 36° W, 44.6 feet to the center.

The pipe is on an East-West fence line in a mound of stone. Filed Survey No. 4532 calls this Quarter corner monument a "found 3/4" galv. iron pipe in a mound of stone on a East-West fence line".

Filed Survey Nos. 906, 907 and 2933 indicate a 1" iron pipe found for this corner.

The desired corners of Inst. No. 75-14153 O.R. were monumented utilizing monuments set on Filed Survey Nos. 5735 and 6925, the East-West center line of Section 2 and the East boundary of Section 2 for control.

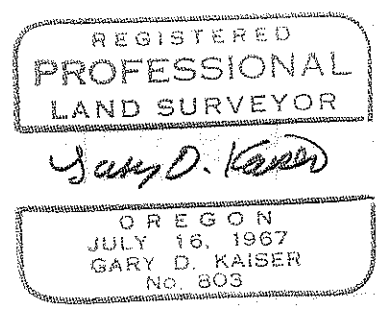
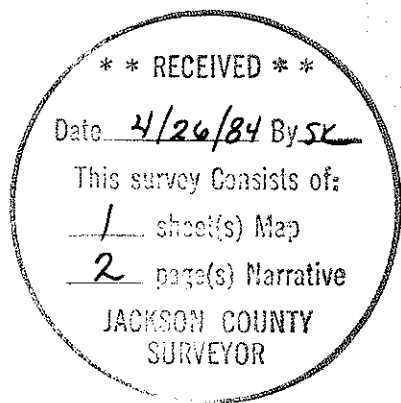

EXHIBIT 'A'

Mar 24 - 1943  
CUB RAS FEM

Located  $\frac{1}{4}$  cor 1" pipe & BTs 5005  
1 & 2 T375 R4 W. and set flag  
on ridge 230' west of corner  
for approximate E & W & S & C 2  
Then went to  $\frac{1}{4}$  cor 5005 2 & 3  
where I found 1" pipe & 2 BT  
set on  $\frac{1}{4}$  cor 2 & 3 F.S. on  
flag near  $\frac{1}{4}$  cor 1 & 2 as above  
mentioned. Having run the  
true E & W & S & C 2 in Nov  
1929 for DH Ferry felt sure  
I could find some old Hubs  
set on the true line.

$$-5' \text{ for } 250 \text{ ft} = 229.05'$$

set Hub

$$602 \text{ Hubs}$$

$$-10'42 \text{ for } 300 = 290.28 \text{ } -1\frac{1}{2} = 293.68$$

set Hub

$$9\frac{1}{4} \text{ for } 300 - 03 \text{ } \frac{1}{2} = 297.25'$$

At 13+65' found old Hub with  
tag, reported as 1365' feet from  
 $\frac{1}{4}$  cor 2 & 3 by previous survey