

SURVEY FOR
ROBERT L. CANAPE
 1265 THOMAS ROAD
 MEDFORD, OREGON
 LOCATED IN THE NE 1/4 OF
 SECTION 35 AND D.L.C. No. 79
 T. 37 S., R. 2 W., W.M.
 APRIL 19, 1984

9934

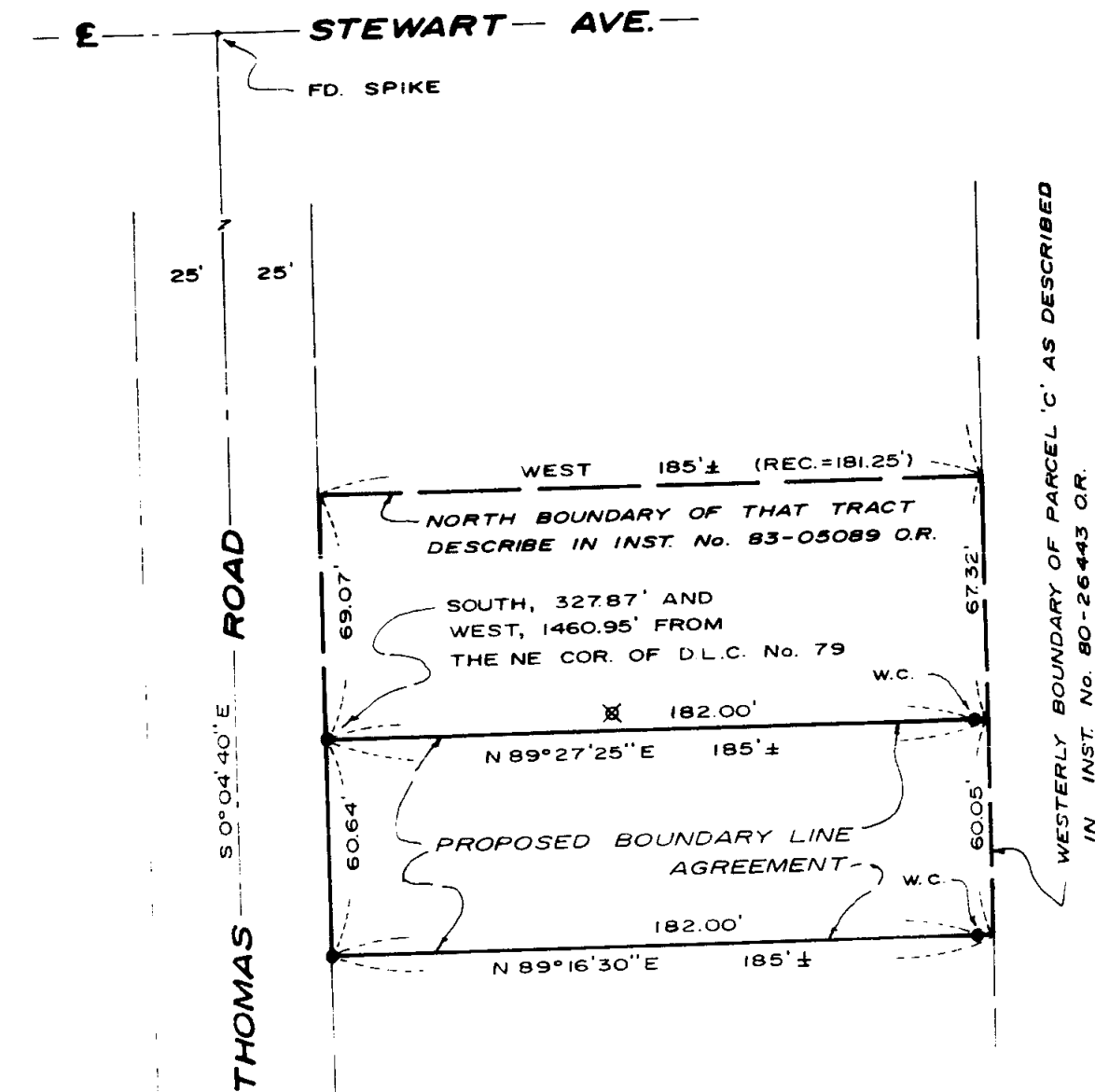

WILLOW WAY

FILED SURVEY No. 1325

BASIS OF BEARINGS
 FILED SURVEY NO. 9033

- LEGEND**
- ⊗ EXISTING JOINT USE WELL SEE INST. No. 79-21898 O.R. FOR EASEMENT
 - FOUND 5/8" IRON PIN
 - SET 5/8" X 24" REBAR WITH PLASTIC CAP MARKED "KAISER RLS 803"

SURVEY BY
 BOYDEN SURVEYORS
 108 MISTLETOE STREET
 MEDFORD, OREGON

PROFESSIONAL LAND SURVEYOR

Judy D. Kanda

REGISTRATION
 JULY 27, 1967
 GARY L. KAISER
 No. 803

**** RECEIVED ****
 Date 4/19/84 By SK
 This survey consists of:
 / sheet(s) Map
 / page(s) Narrative
JACKSON COUNTY SURVEYOR

SCALE: 1" = 50'

9934

SURVEY NARRATIVE TO COMPLY WITH O.R.S. 209.250

SURVEY FOR: Robert L. Canape
1265 Thomas Road
Medford, Oregon

SURVEY BY: Boyden Surveyors
108 Mistletoe Street
Medford, Oregon

DATE: April 19, 1984

BASIS OF BEARINGS: Filed survey No. 1325

PURPOSE: To monument and describe 2 boundaries proposed to be established by a recorded boundary line agreement being located in the NE Quarter of Section 35 and D.L.C. No. 79, T37S, R2W, W.M.

PROCEDURE: Utilizing a one-second theodolite and EDM equipment, the boundaries agreed upon by the client and other effected parties were monumented and tied to the NE corner of D.L.C. No. 79 as shown on the annexed map.

