

MAP OF SURVEY FOR ELSIE LA FERRIERE

LOCATED IN
THE S.E. 1/4, SEC. 36, T.37S., R.2W., W.M.
CITY OF MEDFORD
JACKSON COUNTY, OREGON

MARCH 1984

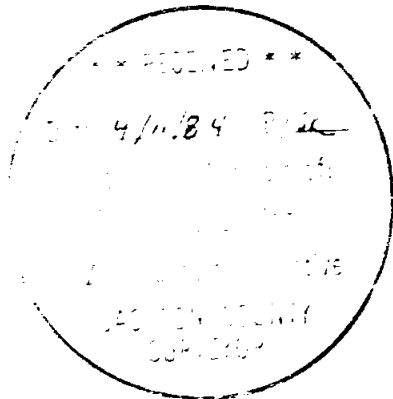

REGISTERED
PROFESSIONAL
LAND SURVEYOR

Verlyn Thomas
OREGON
MAY 13, 1960
VERLYN D. THOMAS
505

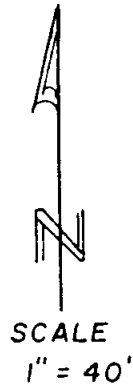

- LEGEND**
- ⊗ Found Brass disc in Monument Case
 - Found 5/8" Iron pin
 - ⊙ Found 3/4" Iron pin
 - Set 5/8" x 24" Iron pin w/plastic cap stamped L.S. 505
 - existing fence

BASIS OF BEARINGS RECORDED SURVEY NO. 743

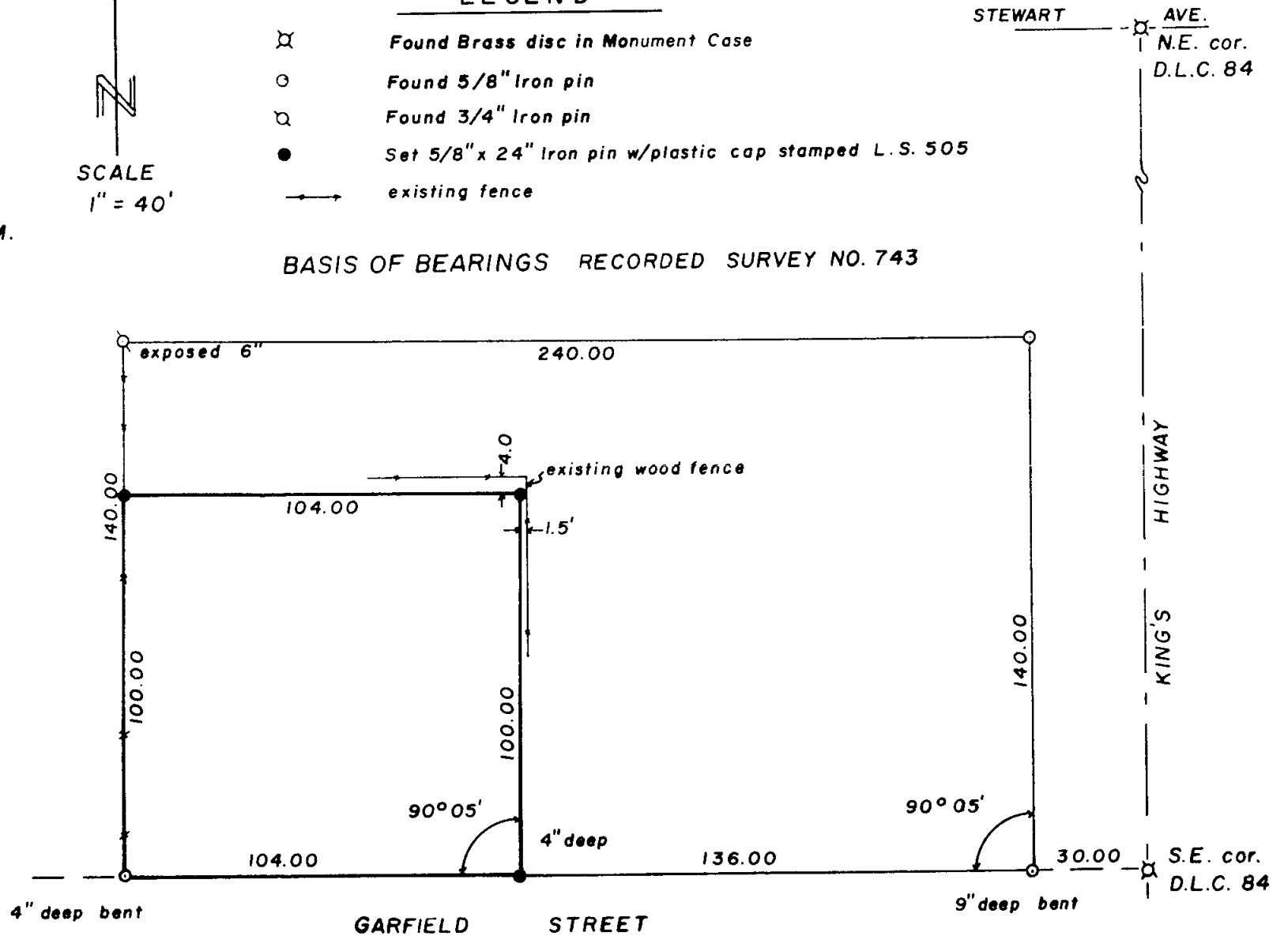

SURVEY BY VERLYN THOMAS, PROFESSIONAL LAND SURVEYOR, MEDFORD, OREGON

SURVEY NO. 19933

SURVEY NARRATIVE TO COMPLY WITH O.R.S. 209.250

FOR: Elsie La Ferriere
1007 Garfield Street
Medford, Oregon

PURPOSE: To survey parcel as described in Instrument No. 80-04417
of the Official Records of Jackson County, Oregon.

PROCEDURE: The parent parcel had been surveyed and monumented by
Recorded Survey No. 743. Original monuments were recovered
and additional corners set as described in said Instrument.

⁷
38-2W-36DA

REGISTERED
PROFESSIONAL
LAND SURVEYOR
Verlyn D Thomas
OREGON
MAY 13 1960
VERLYN D THOMAS
505

** RECEIVED **
Date 4/11/84 By SK
This survey Consists of:
_ / sheet(s) Map
_ / page(s) Narrative
JACKSON COUNTY
SURVEYOR