

**AMENDED
MAP OF SURVEY
FOR
ROGUE RIVER NATIONAL FOREST
P.O. BOX 520
MEDFORD, OREGON
and
MEDFORD WATER COMMISSION
MARCH 14, 1984**

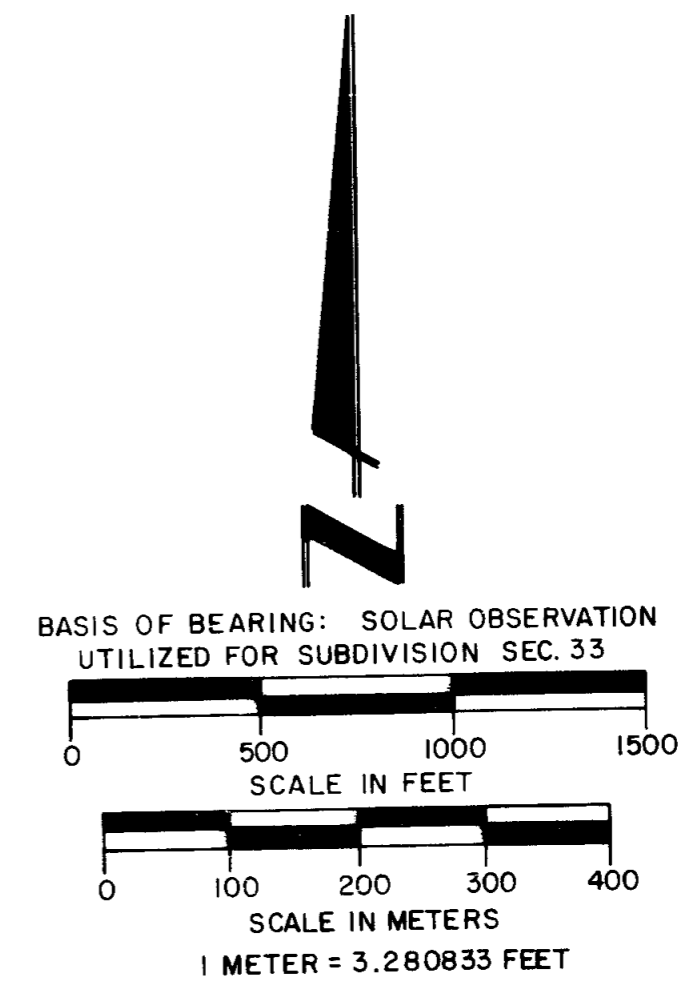

NOTE: THIS SURVEY AMENDS RECORD SURVEY No. 8306 AND WAS PERFORMED AS A RESULT OF CERTAIN CORNER POSITIONS BEING ADJUSTED BY THE B.L.M. FOLLOWING COMPLETION OF RECORD SURVEY NO. 8306.

CERTIFICATE OF SURVEY
I, Harold L. Center, Registration No. 1071 Registered Professional Land Surveyor, State of Oregon, hereby certify that this map correctly represents a survey made by me or under my direction in conformance with laws of the State of Oregon, at the request of the U.S. Forest Service.

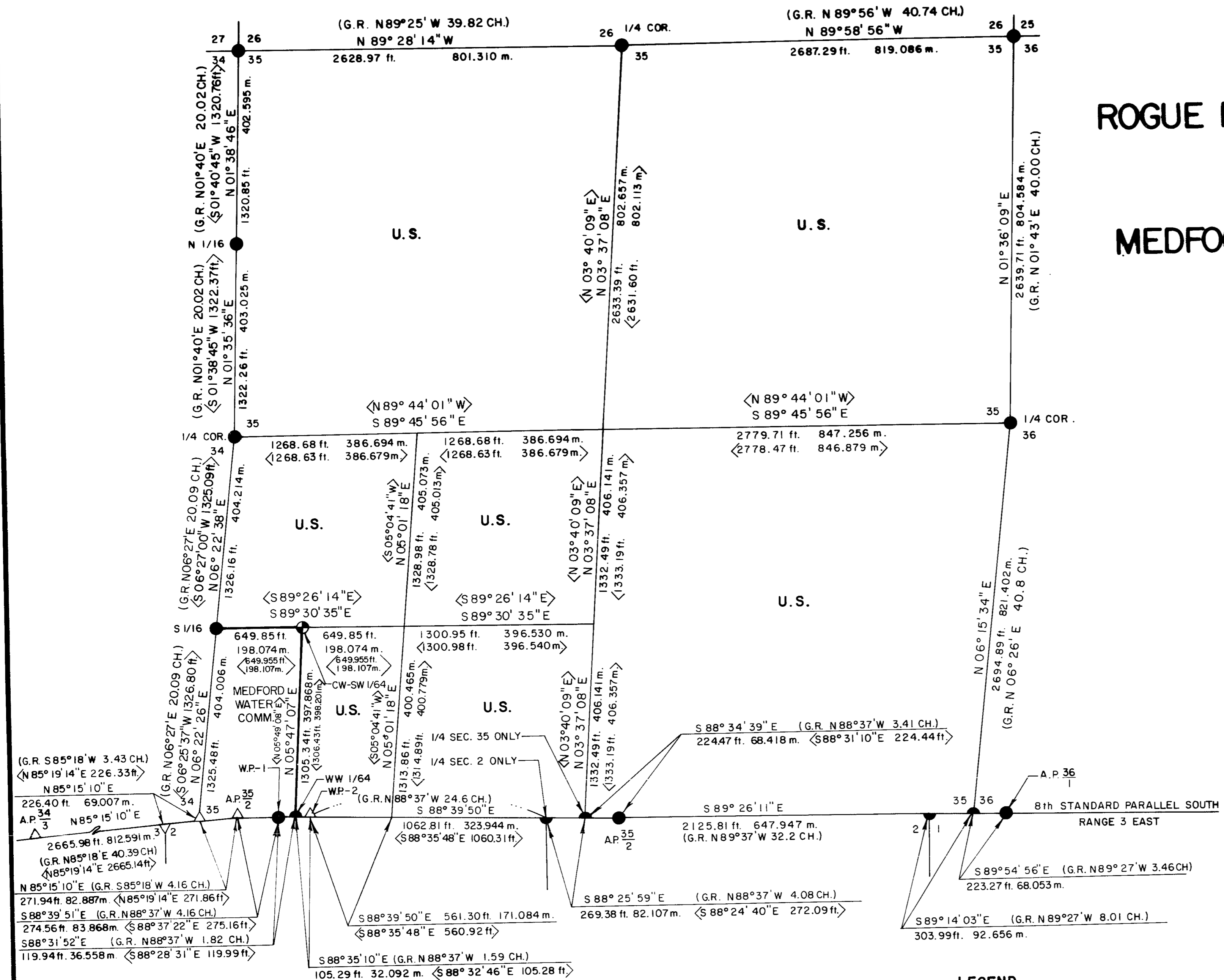

**** RECEIVED ****
Date: 4/9/84 By: [Signature]
This survey consists of:
1 sheet(s) Map
6 page(s) Narrative
JACKSON COUNTY SURVEYOR

HISTORY OF SURVEYS
Establishment of the Eighth Standard Parallel South, Range 3 East, was performed by Deputy Surveyor Nathaniel Ford under Contract No. 58 dated April 18, 1855.
Subdivisions of Township 35 South, Range 3 East, were performed by Deputy Surveyor Nathaniel Ford under contract No. 58 dated April 18, 1855.
The south boundary of Section 35 was resurveyed by Rufus S. Moore under contract No. 475 dated July 3, 1883.
A dependent resurvey of the Eighth Standard Parallel South, Range 3 East, and portions of Township 35 South, Range 3 East, was performed by Cadastral Surveyor Ronald Shirier of the BLM Western Field Office during 1977 and 1978, with the results of that survey officially approved on May 26, 1983.
Harold L. Center, Registered Professional Land Surveyor No. 1071, performed a dependent resurvey and section subdivision of Section 35 dated Feb. 29, 1980 and filed as Record Survey No. 8306
No other surveys of record were noted.

- LEGEND**
- FOUND STANDARD BLM OR COUNTY SURVEYOR BRASS CAP MONUMENT, UNLESS OTHERWISE NOTED.
 - ⊙ RESET PREVIOUSLY ESTABLISHED 2-1/2" DIA. X 30" LG. IRON POST WITH 2-1/2" DIA. BRASS CAP, UNLESS OTHERWISE NOTED.
 - △ COMPUTED POINT ONLY; NO MON.; SITUATED BELOW HIGH WATER.
 - PROPERTY LINES MARKED AND POSTED THIS SURVEY.
 - SECTION LINES CALCULATED FROM TRAVERSE SURVEY.
 - ◇ DENOTES R.S. 8306 RECORD.

U.S. DEPARTMENT OF AGRICULTURE
FOREST SERVICE
REGION 6 ROGUE RIVER NATIONAL FOREST

**DEPENDENT RESURVEY
AND
SECTION SUBDIVISION
SECTION 35, T. 35 S., R. 3 E., W.M.
JACKSON COUNTY, OREGON**

REVIEWED BY: [Signature] DATE: 3/21/84
REVIEWED BY: [Signature] DATE: 3/24/84
PROJECT 84-24

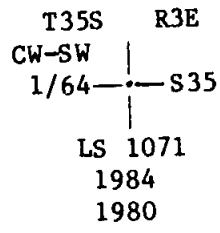

And the following references:

An 11-inch diameter fir bears N89°55'E, 14.20 feet distance with partially healed blaze.

A 10-inch diameter fir bears N38°37'W, 22.80 feet distance with partially healed blaze.

March 14, 1984

HAROLD L. CENTER
Registered Professional Land Surveyor
Oregon Certificate No. 1071

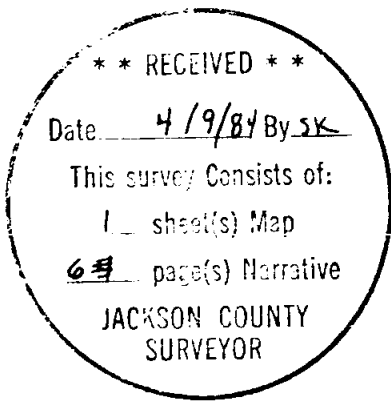
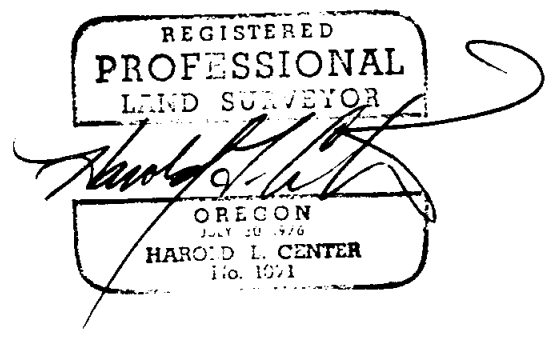

Section corner to Sections 25, 26, 35 and 36, Township 35 South, Range 3 East.

At the corner point I found a standard Bureau of Land Management brass cap monument marked:

U.S. Dept. of Interior
 Unlawful to disturb

| | | | |
|---|-----|-----|-----|
| T35S | T3E | | |
| S26 | S25 | | |
| <table style="margin-left: auto; margin-right: auto; border-collapse: collapse;"> <tr> <td style="padding: 0 10px;">S35</td> <td style="border-left: 1px solid black; padding: 0 10px;">S36</td> </tr> </table> | | S35 | S36 |
| S35 | S36 | | |
| 1977 | | | |

 Cadastral Surveys
 Bureau of Land Management

And the following references:

An 18-inch diameter fir bears S23°03'E, 15.30 feet distance with partial healed blaze.

A 16-inch diameter fir bears S44°48'W, 28.80 feet distance with a healed blaze.

A 10-inch diameter fir bears N80°44'W, 44.90 feet distance with a healed blaze.

A sawed and badly burned fir stump diameter indeterminate bears N35°04'E, 40.40 feet distance with fragments of scribe visible.

A 13-inch diameter pine bears N78°17'E, 41.00 feet distance with a healed blaze.

One-quarter corner to Sections 26 and 35, Township 35 South, Range 3 East.

At the corner point I found a standard Bureau of Land Management brass cap monument marked:

U.S. Dept. of Interior
 Unlawful to disturb

| | | | | | |
|---|-----|-----|-----|--|-----|
| T35S | R3E | | | | |
| <table style="margin-left: auto; margin-right: auto; border-collapse: collapse;"> <tr> <td style="padding: 0 5px;">1/4</td> <td style="border-left: 1px solid black; padding: 0 5px;">S26</td> </tr> <tr> <td></td> <td style="border-left: 1px solid black; padding: 0 5px;">S35</td> </tr> </table> | | 1/4 | S26 | | S35 |
| 1/4 | S26 | | | | |
| | S35 | | | | |
| 1977 | | | | | |

 Cadastral Surveys
 Bureau of Land Management

And the following references:

A 15-inch diameter fir bears N03°41'W, 38.80 feet distance with fragments of scribe visible.

A sawed fir stump size indeterminate bears S52°15'E, 8.60 feet distance with fragments of scribe visible.

An 11-inch diameter fir bears S08°01'W, 20.40 feet distance with a healed blaze.

CORNERS ESTABLISHED THIS SURVEY

Center-west southwest one sixty-fourth (1/64) corner Section 35, Township 35 South, Range 3 East.

I remove my previously established monument and reset said monument to the corner point represented by this survey. At the corner point I set a 2 1/2 inch diameter galvanized iron post with a 2 1/2 inch diameter brass cap marked:

U.S. Dept. of Interior
 Unlawful to disturb
 T35S
 S35 | S36
 S1
 T36S
 1977
 Cadastral Surveys
 Bureau of Land Management

And the following references:

A 15-inch diameter fir bears N41°28'W, 31.60 feet distance with a healed blaze.

A 12-inch diameter fir bears N79°06'E, 22.30 feet distance with a healed blaze.

The standard corner of Section 1, Township 36 South, Range 3 East. This corner serves as an angle point on the 8th standard parallel.

At the corner I found a standard Bureau of Land Management brass cap monument marked:

U.S. Dept. of Interior
 Unlawful to disturb
 T35S R3E
 A.P. $\frac{S36}{S1}$
 T36S
 1977
 Cadastral Surveys
 Bureau of Land Management

And the following references:

A 25-inch diameter pine bears N60°40'W, 49.30 feet distance with a healed blaze.

A 13-inch diameter pine bears S62°09'E, 26.20 feet distance with a healed blaze.

A 48-inch diameter pine bears S52°45'W, 91.90 feet distance with scribe marks visible.

One-quarter corner to Sections 35 and 36, Township 35 South, Range 3 East.

At the corner point I found a standard Bureau of Land Management brass cap monument marked:

U.S. Dept. of Interior
 Unlawful to disturb
 T35S R3E
 1/4
 S35 | S36
 1978
 Cadastral Surveys
 Bureau of Land Management

And the following references:

A 14-inch diameter fir bears S63°30'E, 8.40 feet distance with a healed blaze.

An 11-inch diameter fir bears N64°34'W, 9.80 feet distance with a healed blaze.

And the following references:

A 6-inch diameter fir bears N41°02'W, 26.00 feet distance with a healed blaze.

A 7-inch diameter fir bears N33°12'E, 37.90 feet distance with a healed blaze.

The standard corner of Section 2, Township 36 South, Range 3 East. This corner serves as an angle point on the 8th standard parallel south.

At the corner point I found a standard Bureau of Land Management brass cap monument marked:

U.S. Dept. of Interior
Unlawful to disturb
T35S R3E
A.P. $\frac{S35}{S2}$
T36S
1977
Cadastral Surveys
Bureau of Land Management

And the following references:

An 11-inch diameter fir bears N33°47'W, 18.20 feet distance with a healed blaze.

A 12-inch diameter broken oak stump bears S44°59'E, 43.10 feet distance with partial scribe marks visible.

A 6-inch diameter cedar bears S69°53'W, 15.10 feet distance with a healed blaze.

Closing corner of Sections 1 and 2, Township 36 South, Range 3 East.

At the corner point I found a standard Bureau of Land Management brass cap monument marked:

U.S. Dept. of Interior
Unlawful to disturb
T35S
 $\frac{S35}{S2 \quad S1}$
CC
T36S R3E
1978
Cadastral Surveys
Bureau of Land Management

And the following references:

A 19-inch diameter fir bears S14°11'E, 26.30 feet distance with a healed blaze.

An 8-inch diameter fir bears S52°28'W, 24.00 feet distance with partial scribe marks visible.

Section corner to Sections 35 and 36, Township 35 South, Range 3 East.

At the corner point I found a standard Bureau of Land Management brass cap monument marked:

At the corner point I found a standard Bureau of Land Management brass cap monument marked:

U.S. Dept. of Interior
Unlawful to disturb
WW 1/64 S35
1978
Cadastral Surveys
Bureau of Land Management

And the following reference:

A 10-inch diameter fir bears N09°11'W, 21.63 feet distance with a healed blaze.

Witness point No. 2 situated on the east side of Willow Creek Reservoir, originally established by C. Z. Boyden, Deputy County Surveyor.

At the corner point I found a 1 inch diameter iron rod driven flush with ground surface.

And the following references:

A 7-inch diameter oak bears N24°44'E, 26.30 feet distance with a healed blaze.

A 7-inch diameter oak bears N72°25'E, 4.80 feet distance with a healed blaze.

A 6-inch diameter oak bears S24°37'W, 17.36 feet distance with a healed blaze.

One-quarter corner to Section 2, Township 36 South, Range 3 East.

At the corner point I found a standard Bureau of Land Management brass cap monument marked:

U.S. Dept. of Interior
Unlawful to disturb
T36S R3E
1/4 S2
1978
Cadastral Surveys
Bureau of Land Management

And the following references:

A 14-inch diameter fir bears S83°23'E, 10.50 feet distance with scribe visible.

An 8-inch diameter fir bears S36°54'W, 21.60 feet distance with scribe visible.

One-quarter corner to Section 35, Township 35 South, Range 3 East.

At the corner point I found a standard Bureau of Land Management brass cap monument marked:

U.S. Dept. of Interior
Unlawful to disturb
T35S R3E
1/4 S35
1977
Cadastral Surveys
Bureau of Land Management

SURVEY NARRATIVE TO COMPLY WITH
PARAGRAPH 209.250 OREGON REVISED STATUTES

SURVEY FOR: Rogue River National Forest
P. O. Box 520
Medford, OR 97501

and

Medford Water Commission
City Hall, Room 286
Medford, OR 97501

LOCATION: Section 35, Township 35 South, Range 3 East,
Willamette Meridian, Jackson County, Oregon.

BASIS OF BEARING: Solar observation, bearings based on solar obser-
vation utilized for survey of Section 33.

PURPOSE: To monument property corners and mark and post
mutual property lines separating Medford Water
Commission and National Forest lands.

SPECIAL NOTE: This survey amends Record Survey No. 8306. This
corrective resurvey is due to adjustment in
controlling corner positions by the Bureau of Land
Management following the filing of Record Survey
No. 8306.

PROCEDURE: I performed a closed traverse which began with my
traverse control for Section 34. I then ran coun-
terclockwise around the perimeter of Section 35
closing my survey to previously established control
at the northwest corner of Section 35. I then ran
from my control along the interior lines of Section
35, also closing this survey to my traverse
control. From this data corner points were
established and property lines posted as shown on
the attached map of survey.

This work was performed utilizing a Wild T-2
Theodolite and Wild D-I4 and Hewlett Packard
Electronic Distance Meters.

Corners Accepted For Control

The following corners were described within Record Survey No. 9900 and were found as described and will not be redescribed within this narrative.

Witness point No. 1 and east side of Willow Creek Reservoir originally established by Surveyor C. Z. Boyden and remonumented by the BLM in 1977.

South one-sixteenth corner Sections 34 and 35, Township 35 South, Range 3 East.

One-quarter corner to Sections 34 and 35, Township 35 South, Range 3 East.

North one-sixteenth corner Sections 34 and 35, Township 35 South, Range 3 East.

Section corner to Sections 26, 27, 34 and 35, Township 35 South, Range 3 East.

Corners Described This Survey

West-west one sixty-fourth (1/64) corner Section 34, Township 35 South, Range 3 East.