

Survey for KOBI-TV
 Lot 16 Block 46, Original Town of Medford
 Jackson County, Oregon

April 4, 1984

9922

Fd. Copper tag w/x
 set in conc. in mon.
 case

W. 8th St.

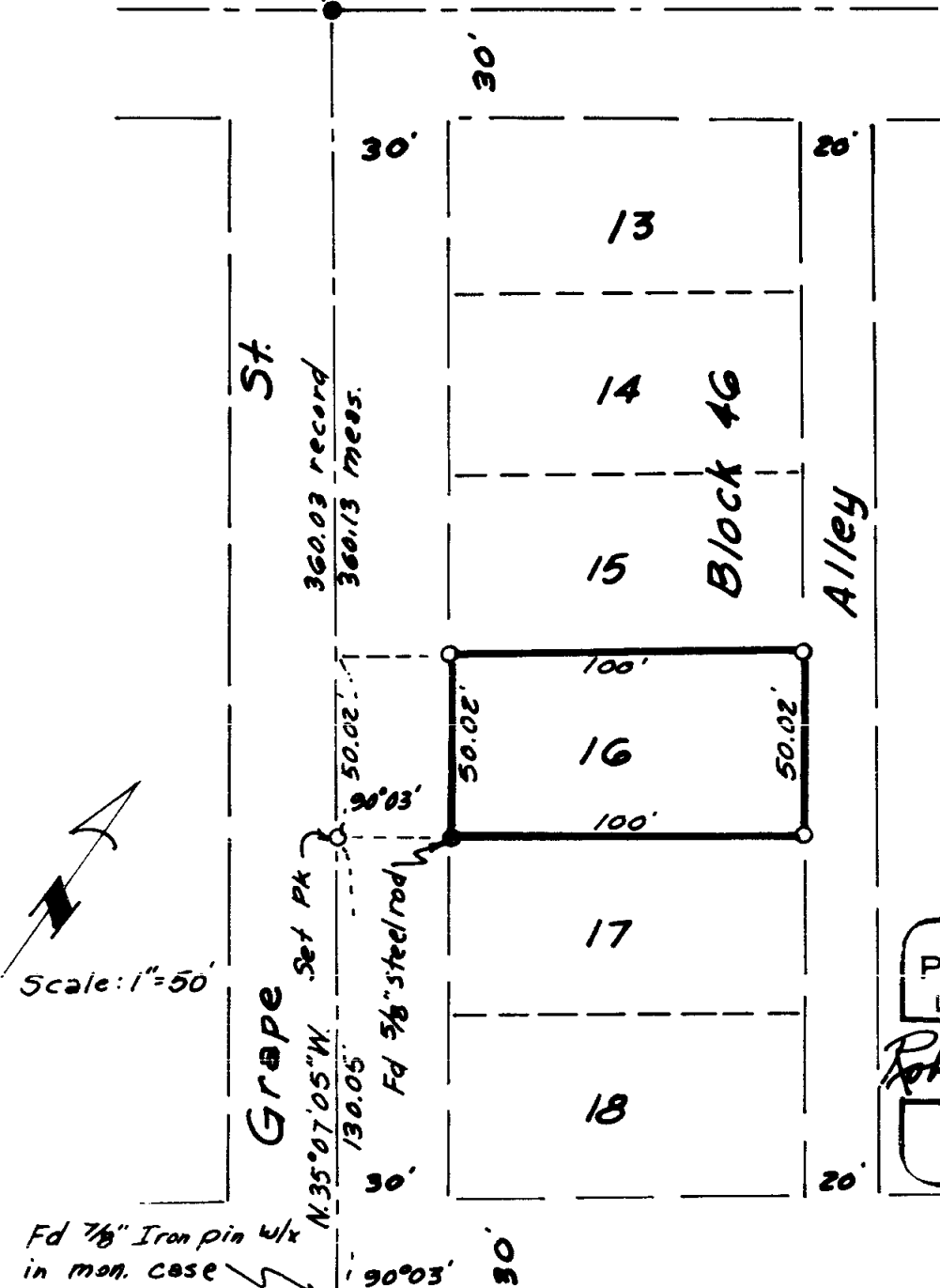

Scale: 1"=50'

REGISTERED
PROFESSIONAL
 LAND SURVEYOR
Robert Joseph Milts
 OREGON
 SEPTEMBER 23, 1977
 ROBERT JOSEPH MILTS
 No. 1270

Fd 7/8" Iron pin w/x
 in mon. case

W. 9th St.

** RECEIVED **
 Date 4/5/84 By SK
 This survey consists of:
 ___ / sheet of Map
 ___ / plat of map
 JACSON COUNTY
 SURVEYOR

- Basis of Survey:**
- ± of Grape St. as per R/s 5793
 - Found monument as indicated.
 - Set 5/8" x 30" Rebar with yellow plastic cap marked Margress & Assoc.

9922

SURVEY NARRATIVE TO COMPLY WITH PARAGRAPH 209.250
OREGON REVISED STATUTES

SURVEY FOR: KOBİ-TV
125 S. Fir
Medford, Oregon 97501

LOCATION: Northwest quarter of Section 30, Township 37 South, Range 1 West,
Willamette Meridian, and the original Town of Medford, Jackson
County, Oregon.

PURPOSE: To monument lot corners for Lot 16 Block 46 original Town of
Medford.

PROCEDURE: Located center line monuments at Grape Street and West Eighth
Street and West Ninth Street. Prorated measured distance.
Measured from Ninth Street 130.05 and set PK Nail. Turned record
angle, found 5/8" steel rod set on RS 723 at 30 feet from cen-
terline. No evidence of pin at alley. Set 5/8" rebar as shown.

EQUIPMENT: 20 second theodolite, electronic measuring instrument and chain.

MARQUESS & ASSOCIATES, INC.
1120 E. Jackson Street
P. O. Box 490
Medford, Oregon 97501

REGISTERED
PROFESSIONAL
LAND SURVEYOR

Robert Joseph Milts

OREGON
SEPTEMBER 23, 1977
ROBERT JOSEPH MILTS
No. 1270

Robert Joseph Milts

Robert Joseph Milts, P. E.
Professional Land Surveyor

April 1984

** RECEIVED **
Date 4/5/84 By SK
This survey consists of:
1 sheet(s) Map
1 page(s) Narrative
JACKSON COUNTY
SURVEYOR