

9921

SCALE: 1"=100'

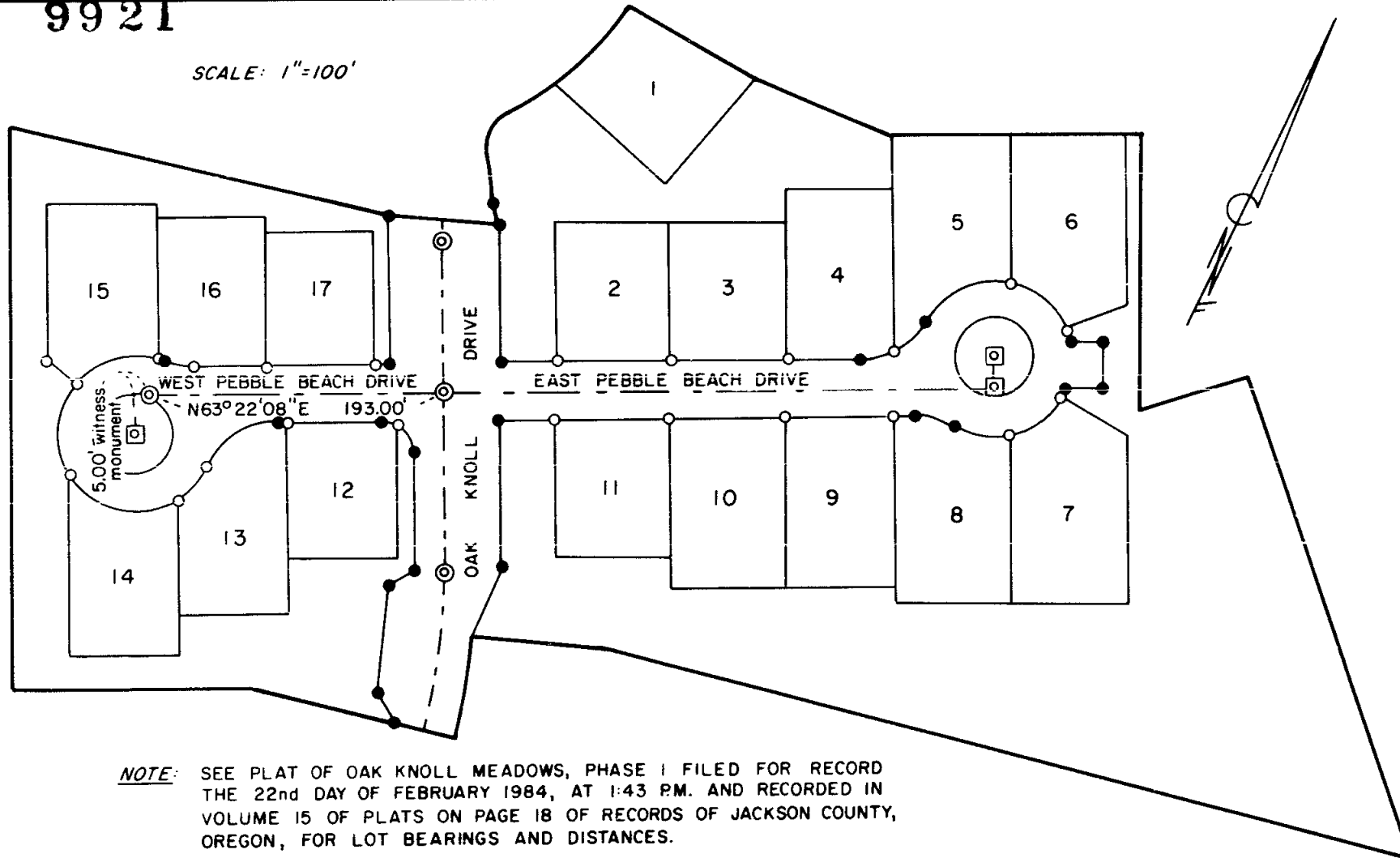

**OAK KNOLL MEADOWS PHASE I**  
 A PLANNED UNIT DEVELOPMENT  
 POSTMONUMENTATION MAP

LOCATED IN  
 N. 1/2 of SECTIONS 13 and 14, T.39S., R.1E., W.M.  
 CITY OF ASHLAND, JACKSON COUNTY, OREGON

84-05321

HOFFBUHR/BATH & ASSOCIATES, INC.  
 219 N. OAKDALE - MEDFORD, OREGON  
 MARCH 26, 1984

I, Roger R. Roberts, a duly registered surveyor of the State of Oregon, do hereby certify that this map represents a survey made by me or under my direction, and that the monuments conform to requirements of O.R. S. 92-060 and to the locations as shown on the original plat of Oak Knoll Meadows, Phase I, unless otherwise noted.

**NOTE:** SEE PLAT OF OAK KNOLL MEADOWS, PHASE I FILED FOR RECORD THE 22nd DAY OF FEBRUARY 1984, AT 1:43 P.M. AND RECORDED IN VOLUME 15 OF PLATS ON PAGE 18 OF RECORDS OF JACKSON COUNTY, OREGON, FOR LOT BEARINGS AND DISTANCES.

Examined and approved this 2nd day of April, 1984.

*Juanita H. Olson*  
 City Surveyor

Filed for record this 5 day of April, 1984, at 10:40 O'Clock A.M. and recorded in the Official Records of Jackson County, Oregon.

*Kathleen S. Beckett*  
 County Clerk

*Jay A. Ramirez*  
 Deputy

**LEGEND**

- --- Set 5/8" x 24" iron pin \*
- --- Set 5/8" x 30" iron pin \*
- ⊠ --- Set brass cap in concrete
- ⊙ --- Set brass cap on 1" x 30" galv. iron pipe inside monument case

\* have plastic yellow cap marked "R. ROBERTS 1656"

REGISTERED  
**PROFESSIONAL**  
 LAND SURVEYOR

*Roger Roberts*  
 OREGON  
 JUNE 24 1976  
 ROGER R. ROBERTS  
 1656

**\*\* RECEIVED \*\***  
 Date 4/5/84 By SK  
 This survey consists of:  
 1 sheet(s) Map  
 0 page(s) Narrative  
 JACKSON COUNTY  
 SURVEYOR

9921

1040  
5/4  
84