

FD. 1" IRON PIPE IN
ROCK MOUND MARKING
THE W. 1/4 OF SEC. 10.

FD. CO. BRASS CAP MARKING
THE E. 1/4 COR. OF SEC. 10.

SURVEY NO. 8796

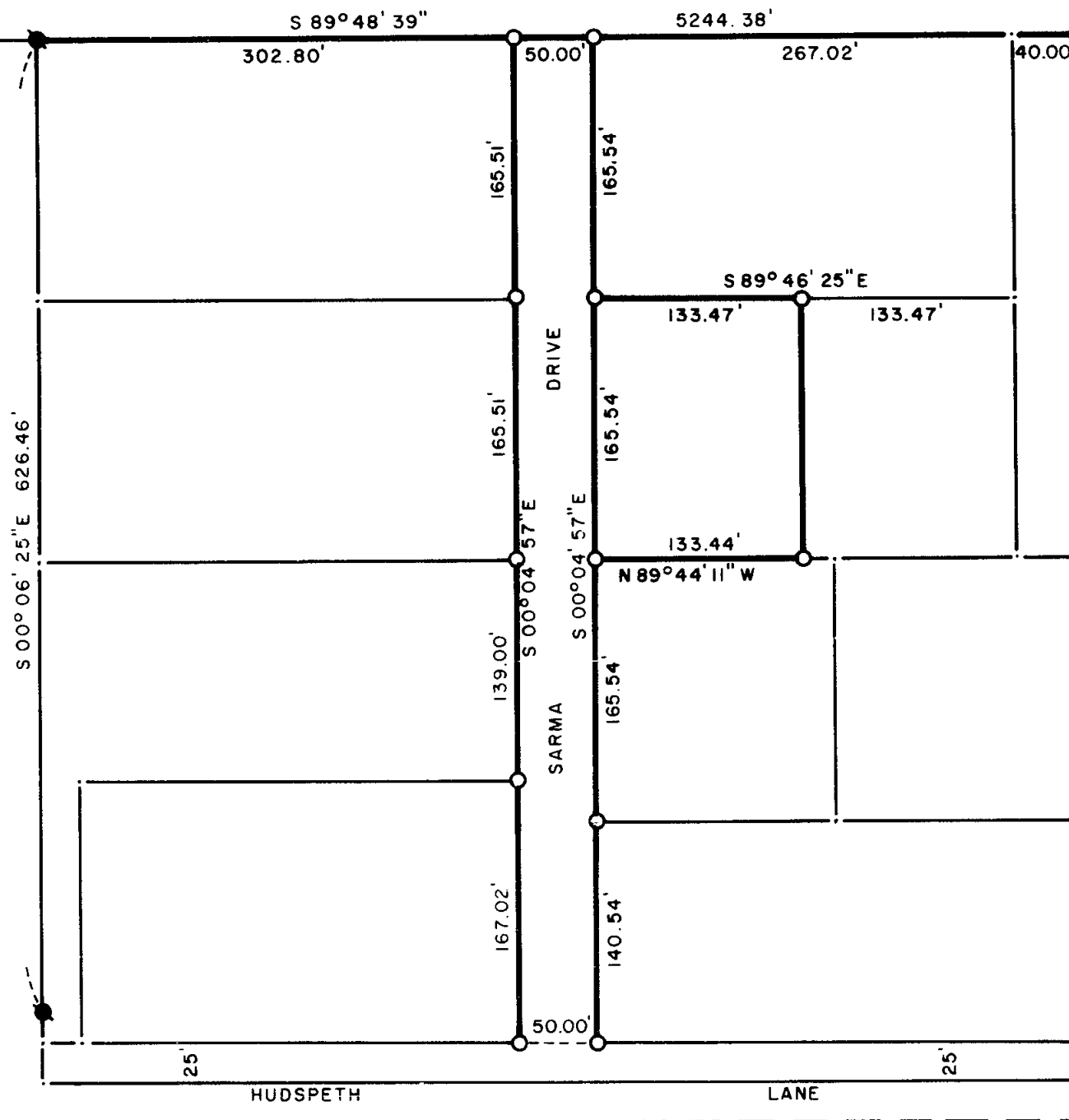

LEGEND:

- = FOUND MONUMENT AS SHOWN.
- = FOUND 5/8" IRON PIN AS PER SURVEY NO. 8796.
- = SET 5/8" IRON PIN WITH PLASTIC CAP STAMPED, MOFFIT PLS 944.

BASIS OF BEARINGS:

SURVEY NO. 8796.

REGISTERED
PROFESSIONAL
LAND SURVEYOR

Lloyd R. Moffit

OREGON
JULY 17, 1970
LOYD R. MOFFIT
944

** RECEIVED **

Date 4/4/84 By SK

This survey consists of:

1 sheet of Map

1 page of Narrative

JACKSON COUNTY
SURVEYOR

**PLAT OF SURVEY
FOR
JAMES COLLIER**

BEING A PORTION OF THE NORTH-
WEST ONE-QUARTER OF THE SOUTH-
WEST ONE-QUARTER OF SECTION
10, TOWNSHIP 34 SOUTH, RANGE 1
WEST, WILLAMETTE MERIDIAN.
JACKSON CO. SCALE: 1"=100'
OREGON DATE: MARCH, 1984

PREPARED BY: FRIAR-MOFFIT AND ASSOC.
MEDFORD, OREGON

SURVEY NO. 9919

SURVEY NARRATIVE TO COMPLY WITH O.R.S. 209.250

SURVEY FOR: JAMES COLLIER
6416 ROGUE RIVER DRIVE
SHADY COVE, OR. 97539

LOCATION: A PORTION OF THE NORTHWEST ONE-QUARTER
(1/4) OF THE SOUTHWEST ONE-QUARTER (1/4)
OF SECTION 9, TOWNSHIP 34 SOUTH, RANGE 1
WEST, WILLAMETTE MERIDIAN, JACKSON
COUNTY, OREGON.

PURPOSE: TO SET THE CORNERS SHOWN ON THE ATTACHED
MAP AS INSTRUCTED BY THE CLIENT.

PROCEDURE: USING CONTROL ESTABLISHED DURING SURVEY
NO. 8796, I SET THE CORNERS AS SHOWN
ON THE ATTACHED MAP.

THE NORTHERLY CORNERS OF THE PARCELS
SURVEYED DURING SURVEY NO. 5973 WERE
NOT FOUND. IT APPEARS THAT THEY WERE
DESTROYED DURING THE CONSTRUCTION OF
THE SEWER LINE ALONG HUDSPETH LANE.

DATE: MARCH, 1984

84-113

FRIAR-MOFFIT & ASSOCIATES
717 W. 10TH, SUITE 1
MEDFORD, OR. 97501

