

SURVEY NO. 9917

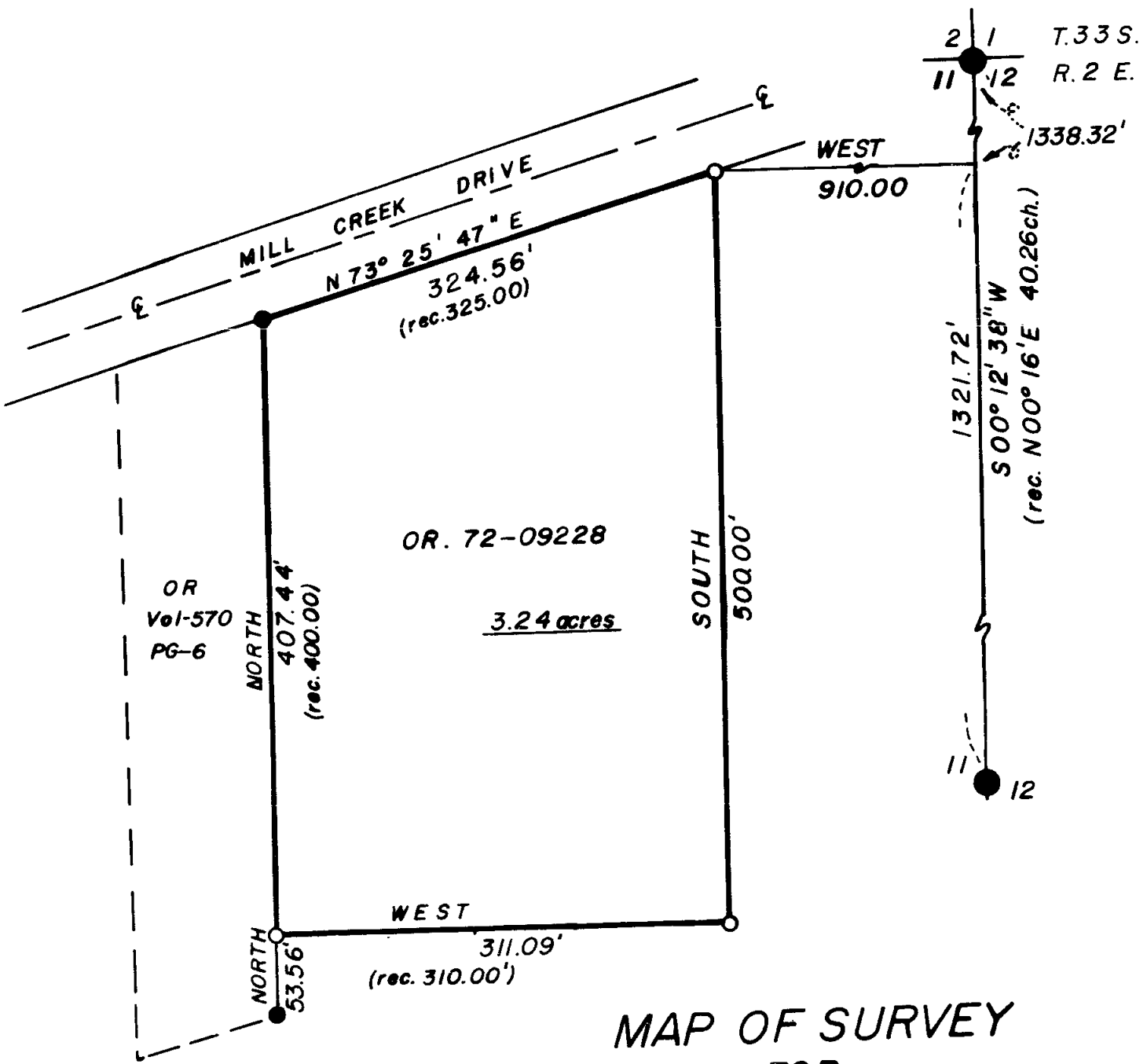

MAP OF SURVEY
FOR

MR. ARTHUR GARDNER
1691 MILL CREEK DR. PROSPECT, OR 97536
SITUATED IN
N. E. 1/4 SEC. 11, T. 33 S., R. 2 E., W. M.
JACKSON COUNTY, OREGON

LEGEND

- FOUND B.L.M. MONUMENT
 - FOUND MONUMENT SET BY R.L.S. 1071
 - SET 5/8" DIA. X 24" LG. IRON PIN - TAGGED LS 1071
- SCALE - 1" = 100'
BASIS OF BEARING - B.L.M. RECORD N-S & SEC. 11

SURVEY BY

HAROLD L. CENTER P.L.S.
2604 DAVID LANE
MEDFORD, OR. 97504

FEBRUARY 27, 1984

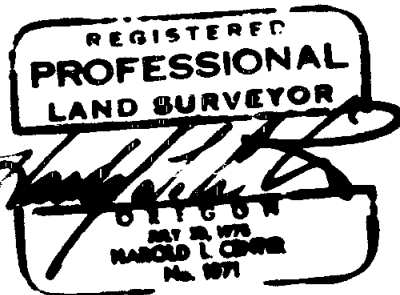

** RECEIVED **
 Date 4/3/84 By SK
 This survey consists of:
 / () Map
 / () Narrative
 HAROLD L. CENTER
 SURVEYOR

SURVEY NARRATIVE TO COMPLY WITH
PARAGRAPH 209:250 OREGON REVISED STATUTES

Survey For: Mr. Arthur Gardner
1691 Mill Creek Drive
Prospect, Or. 97536

Location: Northeast one-quarter of Section 11,
Township 33 South, Range 2 East,
Willamette Meridian, Jackson County,
Oregon.

Basis of Bearing: North-South centerline of Section 11
as established by the 1974 B.L.M. survey.

Purpose: To establish the boundaries of that parcel
of land described within document No.
72-09228 of the official records of
Jackson County.

Procedure: Utilizing control established during my
survey of the adjoining parcel to the
west, I performed a closed traverse
around the perimeter of said parcel.
From this data corner points were
established at positions called for
within document No. 72-09228 as shown
on the attached map of survey.

Date: February 27, 1984

HAROLD L. CENTER
Registered Professional Land Surveyor
Oregon Certificate No. 1071
2604 David Lane
Medford, Or. 97504

