

CRATER LAKE HWY.

Fd. 2" brass, disc, in concrete mon. 6 x 7, 4" deep. Initial Point Lotus Sub. Ext. No. 1.

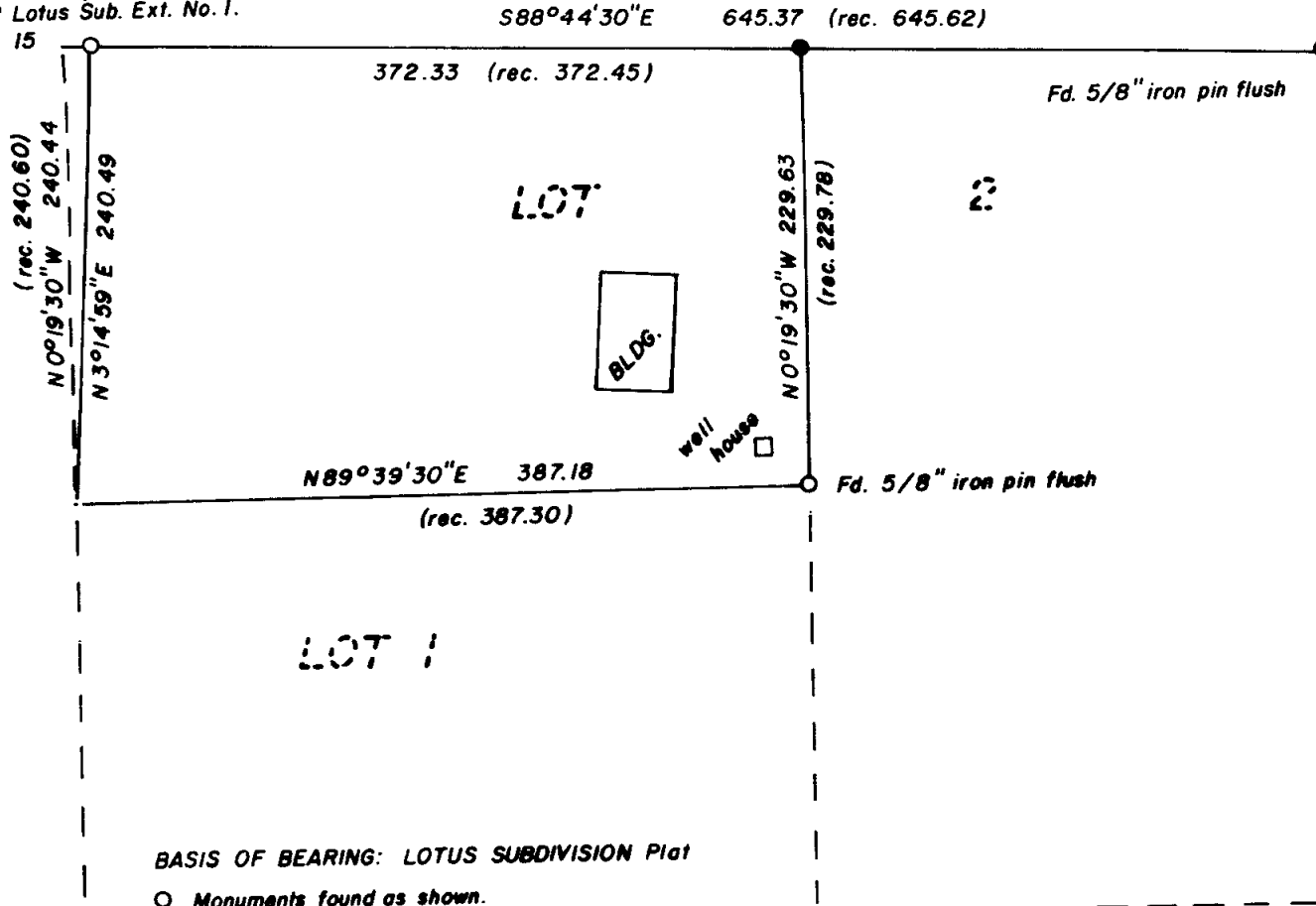

MAP of SURVEY

Located in Lot 2, Block 2 of Lotus Subdivision, also in the NW and SW quarters of Section 29, T. 36 S., R. 1 W., W.M., Jackson County, Oregon.

for

CHARLIE BROOKS



BASIS OF BEARING: LOTUS SUBDIVISION Plat

○ Monuments found as shown.

● Set a 5/8" x 24" iron pin w/ a yellow plastic cap mkd. WEAVER L.S. 1679.

SCALE: 1" = 100'

DATE: MARCH 29, 1984

REGISTERED PROFESSIONAL LAND SURVEYOR

Kurt C. Weaver

OREGON MAY 14, 1979 KURT C. WEAVER 1679

Prepared by: Flatebo, Weaver & Assoc., Inc. P.O. Box 900 Jacksonville, Oregon 97530

** RECEIVED **
 Date 4/2/84 By JK
 This survey consists of:
 - sheet's Map
 - page(s) Narrative
 JACKSON COUNTY SURVEYOR

Survey No. 9915

SURVEY NARRATIVE TO COMPLY WITH O.R.S. 209.250.

Survey for: Mr. Charlie Brooks
1200 Garfield
Medford, Oregon 97501

Location: Located in Lot 2, Block 2 of Lotus Subdi-
vision, also in the northwest and southwest
quarters of Section 29, Township 36 South,
Range 1 West of the Willamette Meridian,
Jackson County, Oregon.

Purpose: To monument the northeast corner of a metes
and bounds portion of said Lot 2.

Procedure: The north line of said Lot 2 was recovered
as shown on the accompanying map. The
deed record bearing of the east line of
said metes and bounds parcel was intersected
with said north line. The recorded plat
of Lotus Subdivision was used for the
basis of bearing.

Surveyed by: Flatebo, Weaver and Associates, Inc.
P.O. Box 900
Jacksonville, Oregon 97530

Date: March 29, 1984

