

9914

BOUNDARY LINE ADJUSTMENT
 LOCATED IN
 Lot 5 in Block 3
 ROGUE VALLEY HEIGHTS EXTENSION
 (37 1W 17CA)
 JACKSON COUNTY, OREGON
 FOR
THE FOURSQUARE GOSPEL CHURCH

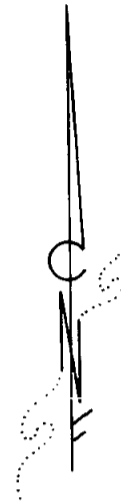
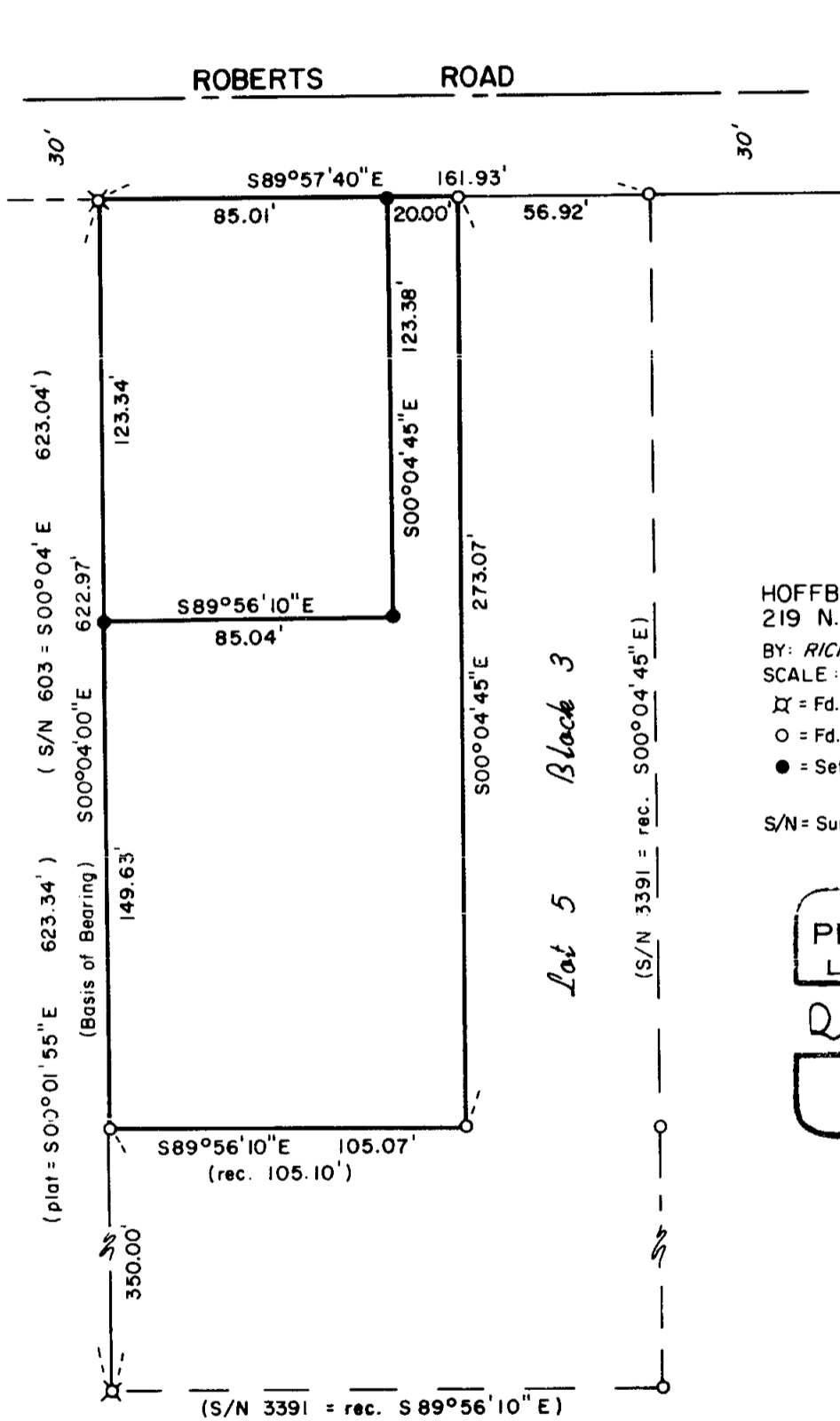

HOFFBUHR/BATH & ASSOCIATES, INC.
 219 N. OAKDALE MEDFORD, OREGON

BY: RICHARD L. BATH R.P.L.S. NO. 1069
 SCALE: 1"=50' MARCH 30, 1984

- ⊠ = Fd. 3/4" iron pipe
- = Fd. 5/8" iron pin per S/N's 603 & 3391
- = Set 5/8" x 24" iron pin w/plastic cap stamped "R. BATH L.S. 1069"

S/N = Survey No.

PROFESSIONAL
 LAND SURVEYOR

Richard L. Bath

OREGON
 JULY 30, 1976
 RICHARD L. BATH
 No. 1069

** RECEIVED **
 Date 4/4/84 By SK
 This survey consists of:
1 sheet(s) Map
1 page(s) Narrative
 JACKSON COUNTY
 SURVEYOR

APPROVAL:

Medford City Planning Dept. 4/4/84
Date

9168

37 1W 17 CA

SURVEY NO. 9914

SURVEY NARRATIVE TO COMPLY WITH PARAGRAPH 209.250
OREGON REVISED STATUTES

SURVEY FOR: The Foursquare Gospel Church
2234 Roberts Road
Medford, Oregon 97504

LOCATION: Lot 5, Block 3, Rogue Valley Heights Extension
in the Southwest one-quarter (1/4) of Section
17, Township 37 South, Range 1 West, Willamette
Meridian, Jackson County, Oregon

PURPOSE &
PROCEDURE: To survey, monument, and describe two parcels created
by a boundary line adjustment between Tax Lots 2600 and 2700 - 37
1W 17CA. Used control established by Survey No. 603 and control by
this office for Survey No. 3391. Monumented the new location of
the line between the two parcels as shown and prepared descriptions
accordingly.

Basis of Bearing - Survey No. 3391

March 30, 1984

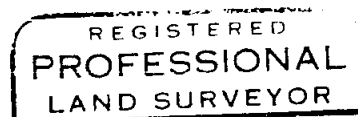
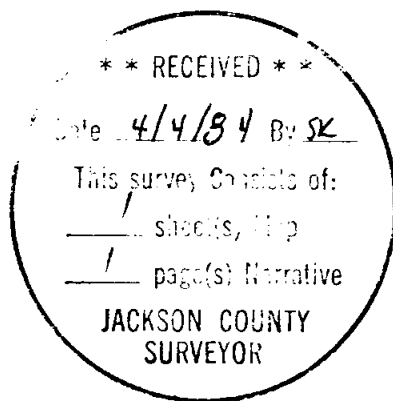

Richard L. Bath

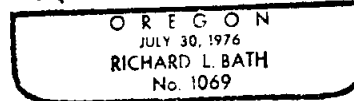

Richard L. Bath
Hoffbuhr/Bath & Associates, Inc.
219 North Oakdale
Medford, Oregon 97501