

0166

# MAP OF SURVEY

LOCATED IN

NE. 1/4 SEC. 4 T. 36S., R. 1E., W.M.  
JACKSON COUNTY, OREGON

FOR

## JIM AND DIANE LAKE

SURVEY BY — L.R. SMITH EAGLE POINT, ORE.

- SET 5/8" X 24" IRON PIN
  - FOUND 5/8" IRON PIN
  - ⊙ FOUND JACKSON CO. BRASS CAP AND ACC.
- BASIS OF BEARING R/S 8402  
SCALE: 1" = 200'  
MARCH 13, 1984

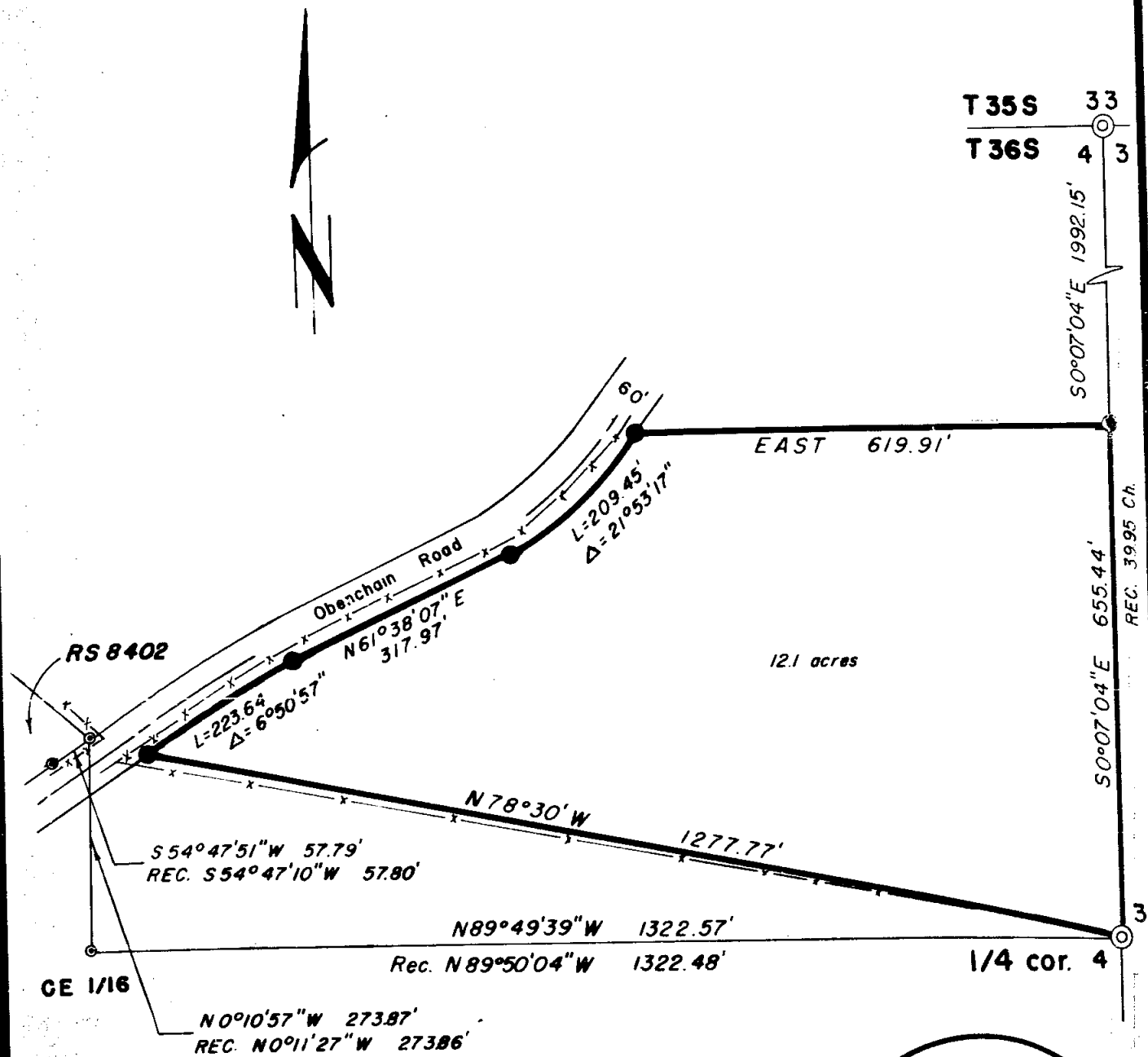

0166

REGISTERED  
PROFESSIONAL  
LAND SURVEYOR

*Lloyd R. Smith*

OREGON  
JULY 16, 1982  
LLOYD R. SMITH  
2611

**\*\* RECEIVED \*\***

Date 4/3/84 By sk

This survey Consists of:

1 sheet(s) Map

1 page(s) Narrative

JACKSON COUNTY  
SURVEYOR

36 1 E 4

## Survey Narrative To Comply With O.R.S. 209.250

Survey For: Mr. and Mrs. James Lake  
300 Obenchain Road  
Eagle Point, Oregon 97524

Location: Township 36 South, Range 1 East, Section 4

Purpose: To monument Mr. and Mrs. Lake's property corners as indicated on accompanying map.

Procedure: Monuments in filed Survey No. 8402 were found. The monuments along the Northerly right-of-way of Obenchain Road and the visual centerline were used to determine the South Easterly right-of-way of said road. A closed traverse was surveyed, tying the Northeast corner and East quarter corner of Section 4. From this information, the clients property corners were determined and set.

Equipment Used: 20" Kern Theodolite; Lietz Red I-A

Basis of Bearing: Filed Survey No. 8402

Surveyed By: Lloyd R. Smith  
404 Bigham Rd.  
Eagle Point, Oregon 97524  
March 13, 1984

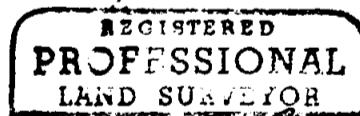
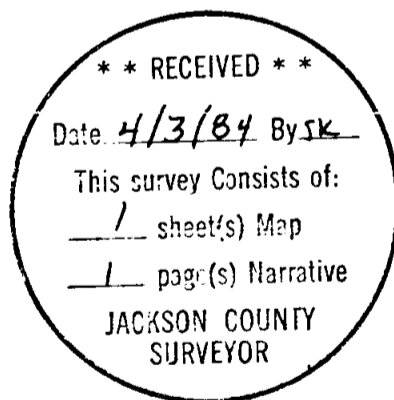

*Lloyd R. Smith*

