

MINOR LAND PARTITION

LOT 2 OF BLOCK 8, LOTUS SUBDIVISION EXTENSION NO. 2, IN THE NORTHWEST ONE-QUARTER OF SECTION 29, T.36S., R.1W., WM. JACKSON COUNTY, OREGON FOR HUBERT J. MOORE

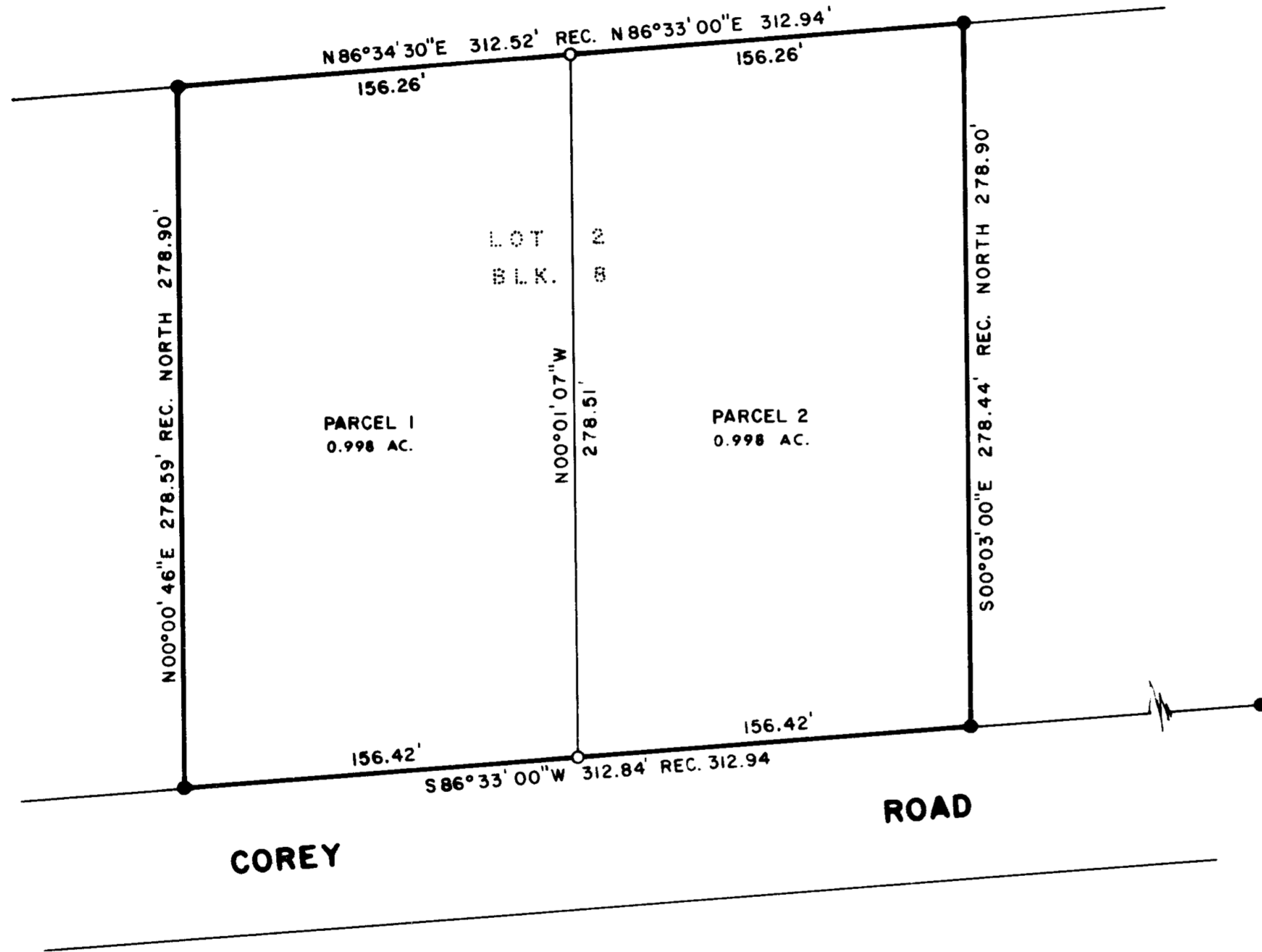
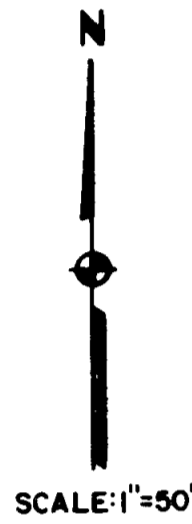

APPROVED BY THE JACKSON COUNTY PLANNING DEPARTMENT.

BY: Alisa Rothwood DATE: 2/29/84

APPROVED THIS 7 DAY OF March, 1984.

Ray Stewart DIRECTOR OF ASSESSMENT & TAXATION Gene Yerde DEPUTY

FILED FOR RECORD THIS 12 DAY OF March, 1984, AT 1:17 O'CLOCK P.M. IN VOLUME 5 AT PAGE 167 OF MINOR LAND PARTITIONS

Ruthen S. Bissett COUNTY CLERK Jay A. Ramirez DEPUTY

PREPARED BY: FRIAR-MOFFIT AND ASSOCIATES MEDFORD, OREGON

LEGEND:

- =FOUND 5/8" IRON PIN AS SHOWN.
- =SET 5/8" IRON PIN WITH PLASTIC CAP STAMPED MOFFIT PLS 944.

BASIS OF BEARINGS:

LOTUS SUBDIVISION EXT. NO. 2.

DATE: JANUARY, 1984.

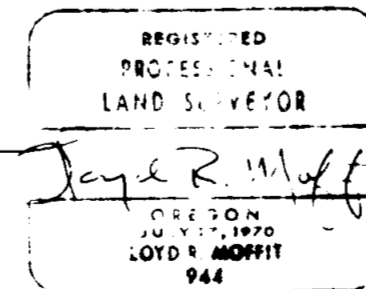
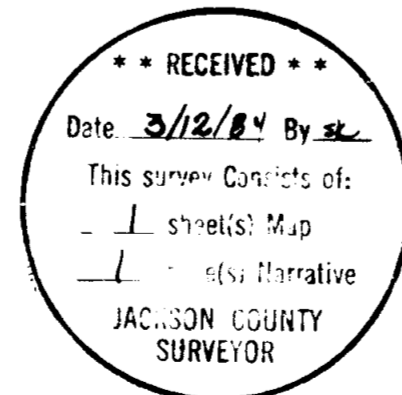

SURVEY NO. 9905

SURVEY NARRATIVE TO COMPLY WITH O.R.S. 209.250

SURVEY FOR: HUBERT J. MOORE
5780 PEACE LANE
CENTRAL POINT, OR. 97502

LOCATION: LOT 2, BLOCK 8 OF LOTUS SUBDIVISION
EXTENSION NO. 2 IN THE NORTHWEST ONE-
QUARTER (1/4) OF SECTION 29, TOWNSHIP
36 SOUTH, RANGE 1 WEST, WILLAMETTE
MERIDIAN, JACKSON COUNTY, OREGON.

PURPOSE: TO DIVIDE LOT 2 INTO TWO PARCELS.

PROCEDURE: FOUND CORNERS OF LOT 2, AS SHOWN, IN
GOOD CONDITION. I SET THE NEW CORNERS
AT HALF THE DISTANCE BETWEEN FOUND
CORNERS AS REQUESTED BY THE CLIENT.

DATE: JANUARY, 1984

83-167

FRIAR-MOFFIT & ASSOCIATES

