

9904

LOT LINE ADJUSTMENT
in
Lot 14 & Lot 21
KING CENTER SUBDIVISION
Unit No. 1

N.E. 1/4 of SEC. 7, T.37S., R.1W., W.M.
CITY OF MEDFORD, JACKSON COUNTY, OREGON
FOR
EUGENE F. BURRILL LUMBER CO.

APPROVAL: Mark S. Gallagher 3-19-84
Medford City Planning Department Date

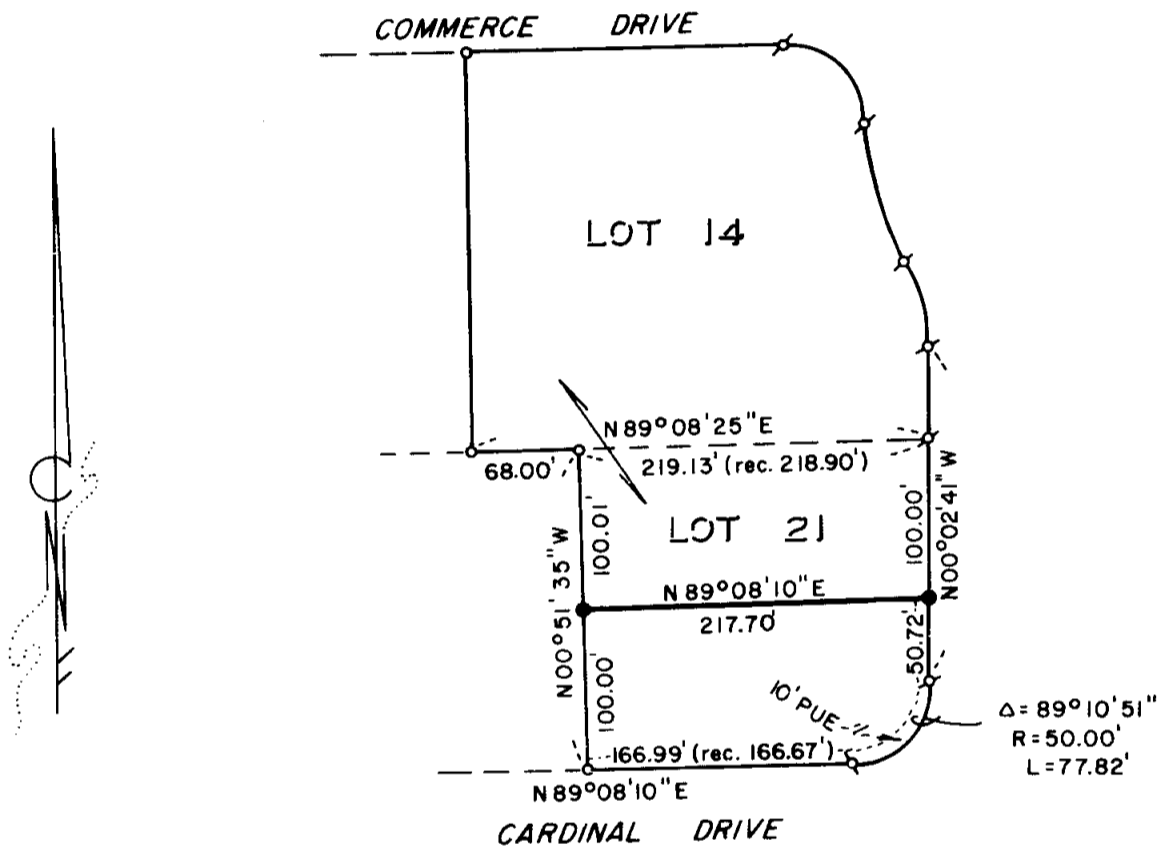

HOFFBUHR/BATH & ASSOCIATES, INC. - 219 N. OAKDALE - MEDFORD, OREGON

BY: RICHARD L. BATH R.P.L.S. NO. 1069
SCALE: 1" = 120' MARCH 15, 1984
BASIS OF BEARING: KING CENTER SUBDIVISION
UNIT NO. 1

⊕ = Fd. monument per original subd. plat (S/N 9608)

○ = Fd. monument per postmonumentation plat
(S/N 9728)

● = Set 5/8" x 24" iron pin w/yellow plastic cap
marked "R. BATH L.S. 1069"

S/N = Survey No.

REGISTERED
PROFESSIONAL
LAND SURVEYOR

Richard L. Bath
OREGON
JULY 30, 1976
RICHARD L. BATH
No. 1069

** RECEIVED **
Date 3/22/84 By [Signature]
This survey consists of:
1 sheet(s) Map
1 page(s) Narrative
JACKSON COUNTY
SURVEYOR

9904

SURVEY NO. 9904

SURVEY NARRATIVE TO COMPLY WITH PARAGRAPH 209.250
OREGON REVISED STATUTES

SURVEY FOR: Eugene F. Burrill Lumber Co.
8425 Agate Road
White City, Oregon 97503

LOCATION: Northeast one-quarter (1/4) of Section 7,
Township 37 South, Range 1 West, Willamette
Meridian, City of Medford, Jackson County,
Oregon

PURPOSE &
PROCEDURE: To survey, monument and describe a lot line adjustment
between Lot 14 and Lot 21 in King Center Subdivision, Unit No. 1 as
shown on the attached map of survey.

Basis of Bearing - King Center Subdivision, Unit No. 1

March 15, 1984

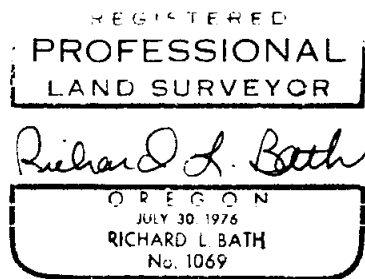
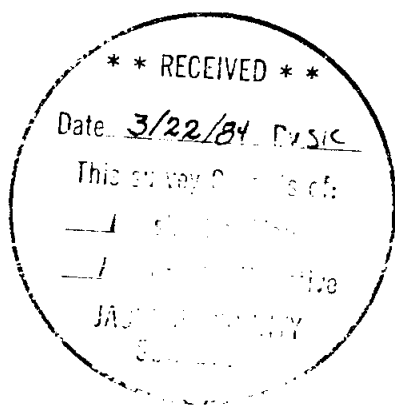

Richard L. Bath
Hoffbuhr/Bath & Associates, Inc.
219 North Oakdale
Medford, Or. 97501