

84-04367

11:20 8<sup>00</sup>/<sub>2</sub>

84-04367

# CENTURY VILLAGE SUBDIVISION UNIT NO. 3

## POSTMONUMENTATION MAP LOCATED IN

SOUTH 1/2 of SEC. 28, T.37S., R.1W., W.M.  
CITY OF MEDFORD, JACKSON COUNTY, OREGON

9903

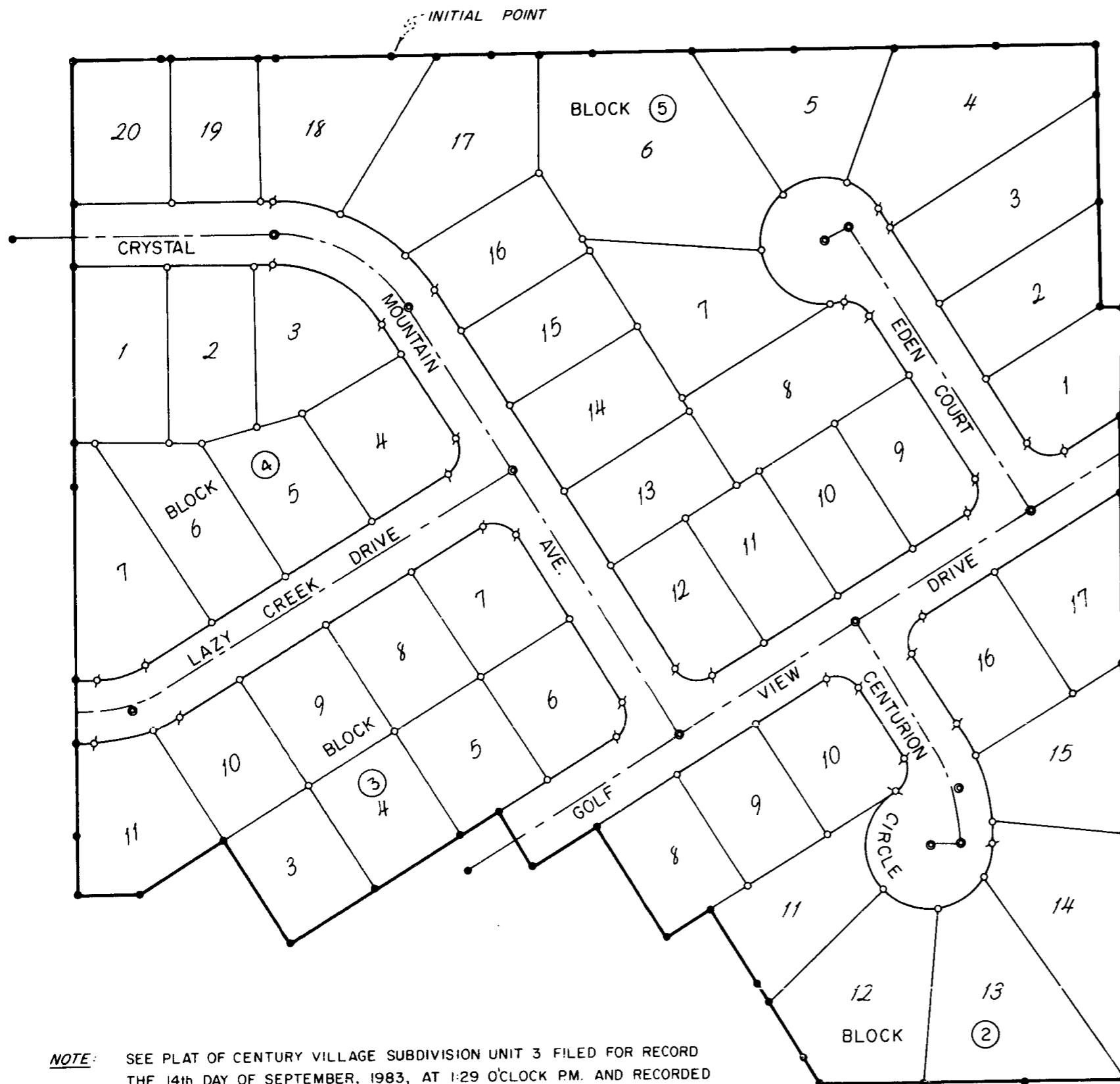

**NOTE:** SEE PLAT OF CENTURY VILLAGE SUBDIVISION UNIT 3 FILED FOR RECORD THE 14th DAY OF SEPTEMBER, 1983, AT 1:29 O'CLOCK PM. AND RECORDED IN VOLUME 15 OF PLATS ON PAGE 4 OF RECORDS OF JACKSON COUNTY, OREGON, FOR LOT BEARINGS AND DISTANCES.

Examined and approved this 20<sup>th</sup> day of MARCH, 1984  
*Edward M. Buel*  
 City Surveyor

Filed for record this 21 day of March, 1984,  
 at 11:20 O'clock A.M. and recorded in the Official Records  
 of Jackson County, Oregon.

*Kathleen A. Beckett*  
 County Clerk

*Shirley Baker*  
 Deputy

I, Richard L. Bath, a duly registered surveyor of the State of Oregon, do hereby certify that this map represents a survey made by me or under my direction, and that the monuments conform to requirements of O.R.S. 92-060 and to the locations as shown on the original plat of Century Village Subdivision Unit No. 3.

REGISTERED  
 PROFESSIONAL  
 LAND SURVEYOR

*Richard L. Bath*

OREGON  
 JULY 30 1976  
 RICHARD L. BATH  
 No. 1069

**\*\* RECEIVED \*\***  
 Date 3/20/84 By *SL*  
 This survey consists of:  
 1 sheet(s) Map  
 0 page(s) Narrative  
 JACKSON COUNTY  
 SURVEYOR

HOFFBUHR/BATH & ASSOCIATES, INC. - 219 N. OAKDALE - MEDFORD, OREGON

- SCALE: 1" = 100' MARCH 1984
- = MONUMENTS PER ORIGINAL SUBDIVISION PLAT
  - = SET 5/8" x 24" IRON PIN W/YELLOW PLASTIC CAP MARKED "R. BATH L.S. 1069"
  - ⊘ = SET 5/8" x 30" IRON PIN W/YELLOW PLASTIC CAP MARKED "R. BATH L.S. 1069"
  - = SET BRASS DISC IN CONCRETE

9903