

84-04194

9902

1:27 4" 2"

SPRING STREET ESTATES - UNIT NO. 2

N.E. 1/4 SECTION 20, T.37S., R.1W., W.M.

CITY OF MEDFORD

JACKSON COUNTY, OREGON

POST MONUMENTATION PLAT

**** RECEIVED ****
 Date 3/19/84 By SK
 This survey Consists of:
1 sheet(s) Map
0 page(s) Narrative
 JACKSON COUNTY
 SURVEYOR

I, Verlyn Thomas, a duly Registered Land Surveyor of the State of Oregon, do hereby certify that this map represents a survey made by me or under my direction and the monuments conform to O.R.S. 92.060.

Examined and approved this 12th day of MARCH, 1984.

Paul Thomas
City Surveyor

Filed for record this 19 day of March, 1984, at 1:27 O'Clock P.m. and recorded in the Official Records of Jackson County, Oregon.

Kathleen S. Beckett
County Clerk

Walter Baker
Deputy

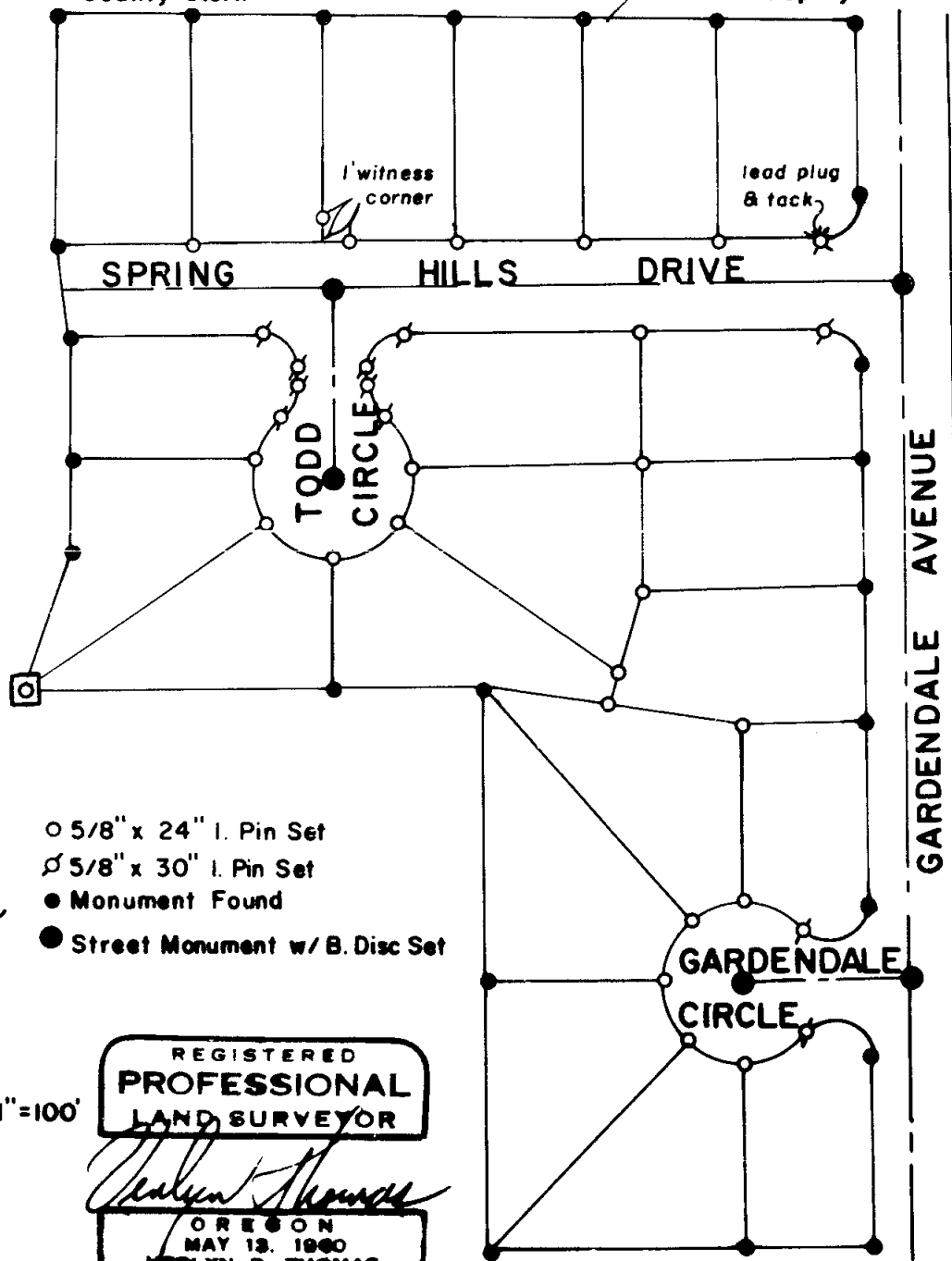

Scale: 1" = 100'

REGISTERED
PROFESSIONAL
LAND SURVEYOR

Verlyn Thomas
OREGON
MAY 13, 1980
VERLYN D. THOMAS
SOS

9902