

MINOR LAND PARTITION

LOCATED IN
SW.1/4 SEC. 17, T. 36 S., R. 1 W., W.M.
JACKSON COUNTY, OREGON
FOR

DOUGLAS F. GORDENIER

(Re: 83-40-MP)

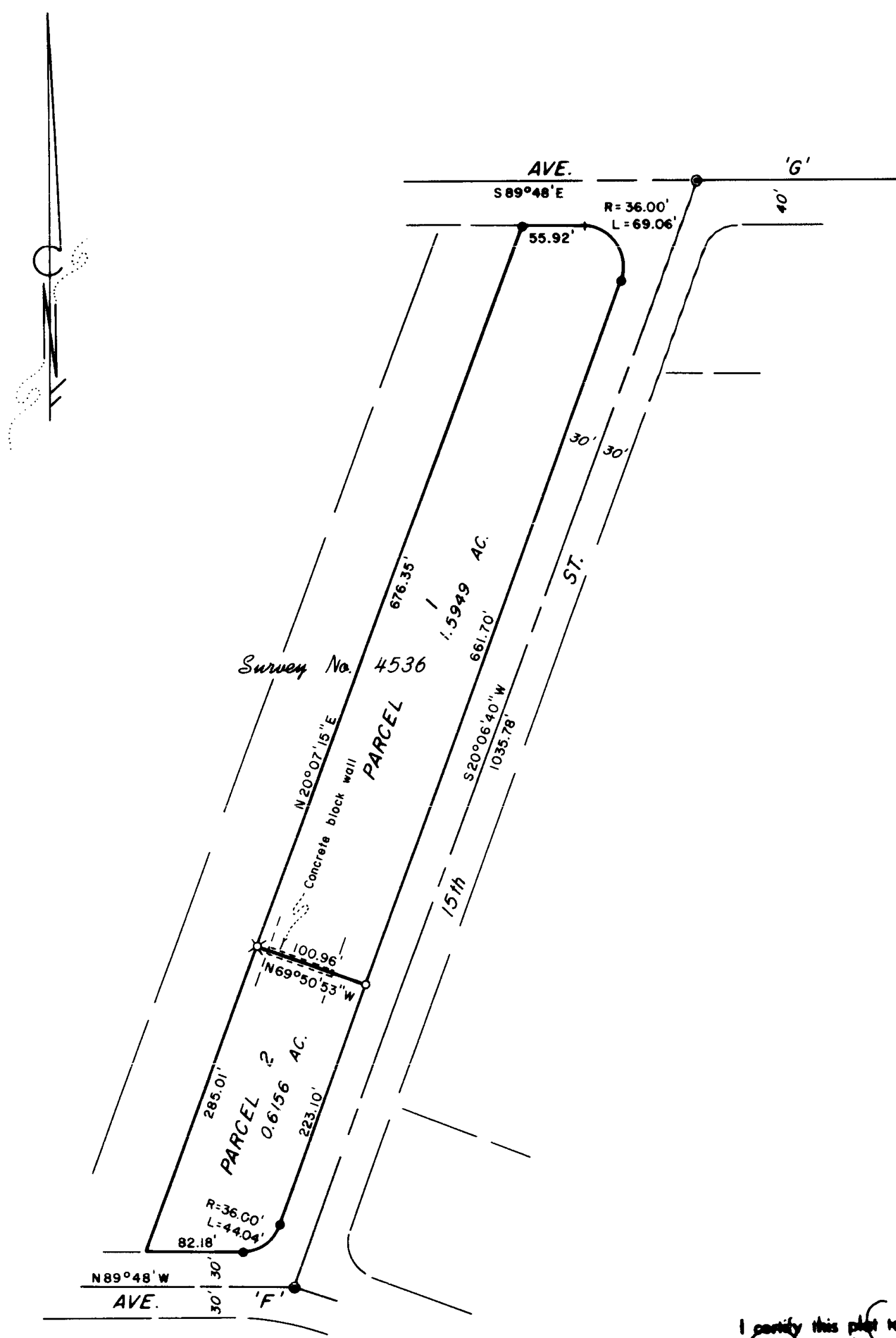

All taxes, fees, assessments, or other charges as required by O.R.S. 311.280 have been paid as of February 29, 1984.

Ray Stewart
Director of Assessment & Taxation

Hans Gordon
Deputy

APPROVAL :

I certify that, pursuant to the authority granted by the Jackson County Planning Department, this map is hereby approved.

Stephen R. Rothblatt, Senior Planner
Jackson County Planning

Date 2/15/84

RECORDER'S CERTIFICATE :

Filed for record this 12 day of March, 1984, at 10:51 O'Clock A.M. and recorded in Volume 5, page 166 of the "Minor Land Partition" records of Jackson County, Oregon.

Kathleen J. Beckett
County Clerk

Walter Cole
Deputy

SURVEYOR'S CERTIFICATE :

I, Dennis N. Hoffbuhr, a duly Registered Surveyor of the State of Oregon, do hereby certify that this map correctly represents a survey made by me and complies with the regulations for Minor Land Partitions.

I certify this plot to be an exact photostatic copy of the original.
Dennis N. Hoffbuhr
SURVEYOR

HOFFBUHR/BATH & ASSOCIATES, INC.
219 N. OAKDALE MEDFORD, OREGON
BY: DENNIS N. HOFFBUHR - R.P.L.S. NO. 1640
SCALE: 1"=100' JANUARY 11, 1984
BASIS OF BEARING SURVEY NO. 4536
X=Set 5/8"x 18" iron rebar w/yellow plastic cap stamped "D. HOFFBUHR L.S. 1640"
O=Set 5/8"x 24" iron rebar w/yellow plastic cap stamped "D. HOFFBUHR L.S. 1640"
●=Fd. 3/4" iron pin per Survey No. 4536
◎=Fd. U.S. Corps of Engineers brass disc

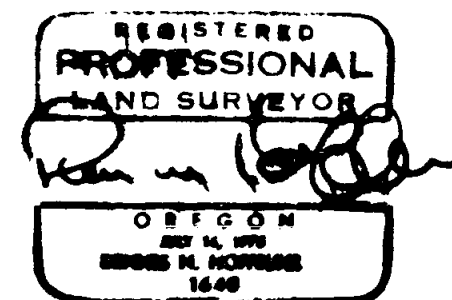
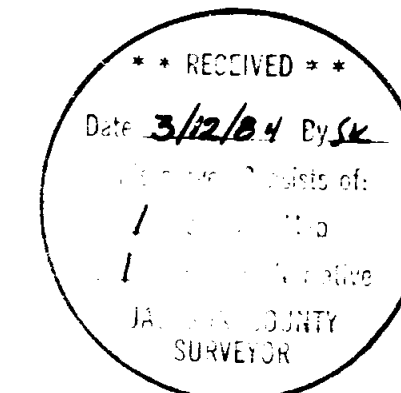

SURVEY NO. 9897

SURVEY NARRATIVE TO COMPLY WITH PARAGRAPH 209.250
OREGON REVISED STATUTES

SURVEY FOR: Douglas F. Gordenier
3736 Princeton Way
Medford, Oregon 97504

LOCATION: Southwest one-quarter (1/4) of Section 17,
Township 36 South, Range 1 West, Willamette
Meridian, Jackson County, Oregon

PURPOSE: To partition the parcel as shown on the
attached plat

PROCEDURE: Recorded Survey No. 4536 was used as control and
the partition line was monumented as shown on the attached plat.

Basis of Bearing - Survey No. 4536

January 11, 1984

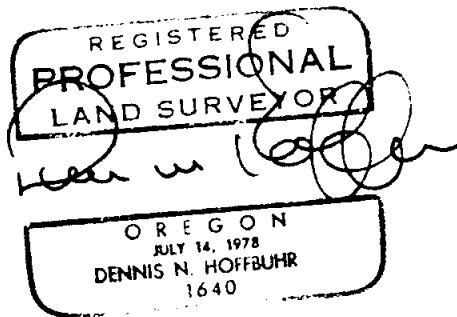
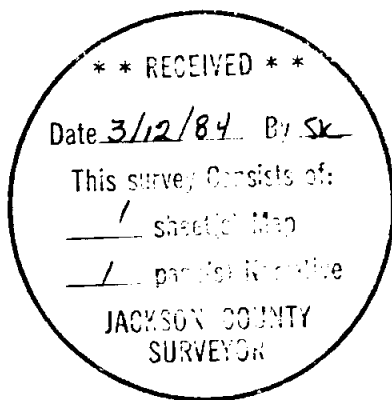

Dennis N. Hoffbuhr
Hoffbuhr/Bath & Associates, Inc.
219 North Oakdale
Medford, Oregon 97501