

LOT LINE ADJUSTMENT
 LOCATED IN
 BLOCK 3, LA MIRADA SUBDIVISION, UNIT 1
 CITY OF MEDFORD, JACKSON COUNTY, OREGON
 FOR
KENNETH KUGLER

HOFFBUHR/BATH & ASSOCIATES, INC.
 219 N. OAKDALE MEDFORD, OREGON
 BY: ROGER R. ROBERTS R.P.L.S. NO. 1656
 SCALE: 1" = 100' FEBRUARY 24, 1984
 BASIS OF BEARING PLAT RECORD

84-007

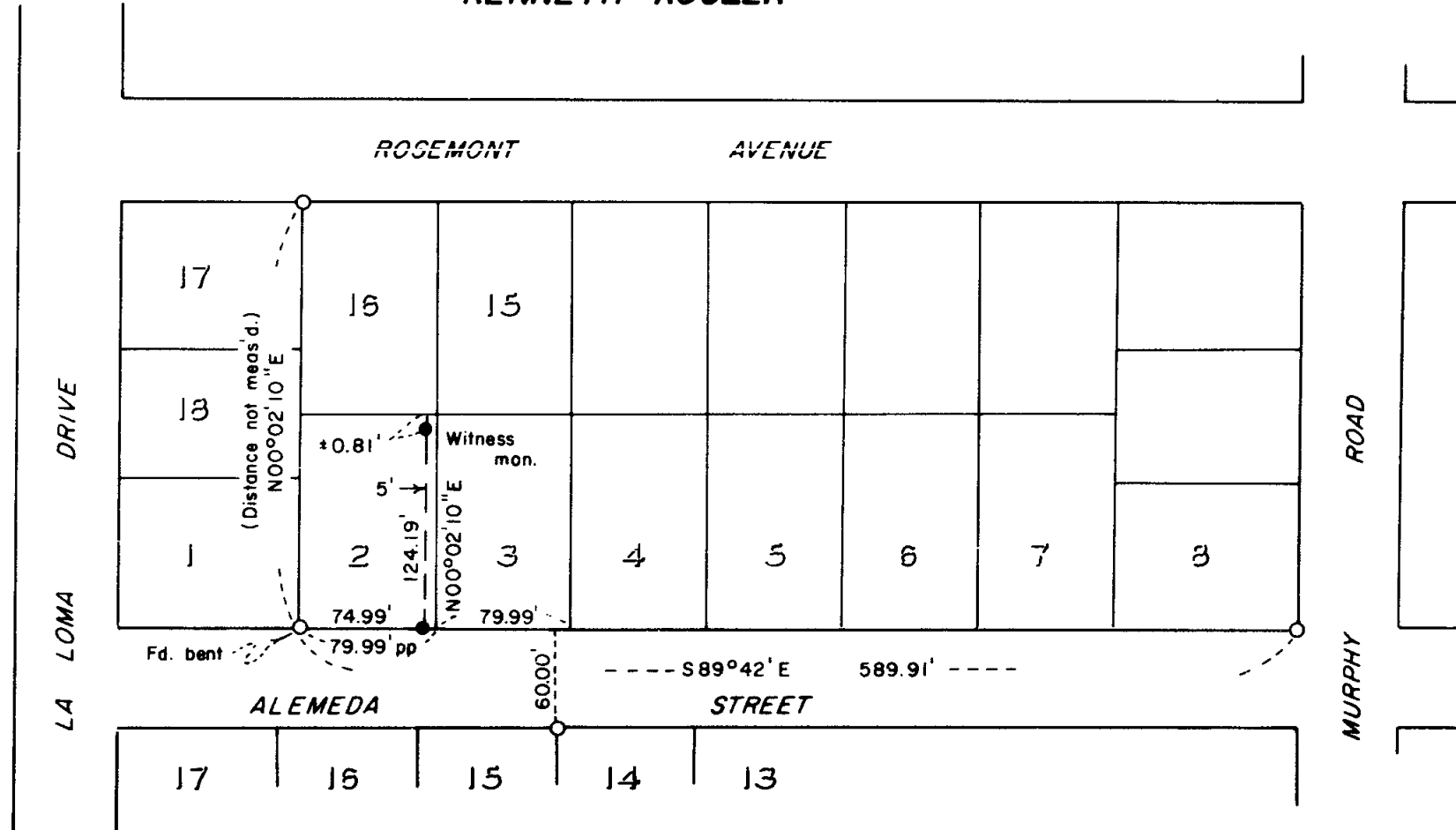
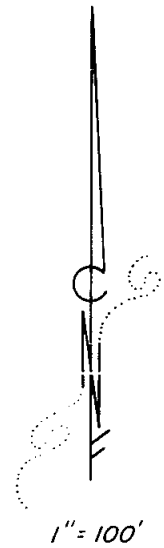

- ----- Found 5/8" dia. iron rod
- ----- Set 5/8" x 24" iron rod flush, with plastic cap stamped "R. ROBERTS L.S. 1656"

REGISTERED
**PROFESSIONAL
 LAND SURVEYOR**
Roger R. Roberts
 OREGON
 JULY 14, 1978
 ROGER R. ROBERTS
 1656

**** RECEIVED ****
 Date 3/12/84 By SK
 This survey consists of:
 - 1 sheet(s) Map
 - 1 page(s) Narrative
**JACKSON COUNTY
 SURVEYOR**

SURVEY NO. 9896

SURVEY NARRATIVE TO COMPLY WITH PARAGRAPH 209.250
OREGON REVISED STATUTES

SURVEY FOR: Kenneth Kugler
3685 Coleman Creek Rd.
Medford, Oregon 97501

LOCATION: Lots 2 and 3, Block 3 of LaMirada
Subdivision - Unit 1, located in
the Northwest one-quarter (1/4) of
Section 33, Township 37 South, Range
1 West, Willamette Meridian, City of
Medford, Jackson County, Oregon

PURPOSE: Lot line adjustment, transferring
the Easterly 5 feet of Lot 2 to the
owner of Lot 3

PROCEDURE: Found the monumentation as shown on the accompanying
map and set the monumentation marking the 5 foot strip. The rear
boundary of Lots 2 and 3 was not determined, and a witness monument
set instead.

February 24, 1984

REGISTERED
PROFESSIONAL
LAND SURVEYOR

Roger R. Roberts

OREGON
JULY 14, 1978
ROGER P. ROBERTS
1656

** RECEIVED **
Date 3/12/84 By sk
This survey consists of:
1 sheet(s) Map
1 plat(s) Certificate
JACOBSON & COMPANY
SURVEYORS

Roger R. Roberts
Hoffbuhr/Bath & Associates, Inc.
219 North Oakdale
Medford, Oregon 97501