

9803

**** RECEIVED ****
 Date 3/7/84 By SK
 This survey Consists of:
1 sheet(s) Map
1 page(s) Narrative
JACKSON COUNTY
SURVEYOR



REGISTERED
PROFESSIONAL
 LAND SURVEYOR
Larry J. Friar
 OREGON
 JULY 16, 1971
 LARRY J. FRIAR
 961

LEGEND:

- ⊙ = FOUND MON. AS SHOWN
- = FOUND 5/8" IRON PIN WITH PLS 961 CAP
- = SET 5/8" IRON PIN WITH PLASTIC CAP STAMPED FRIAR PLS 961

MAP OF SURVEY
 FOR
GALE HASZ

LOCATED IN THE S.E. 1/4 OF SECTION
 24, T. 37 S., R. 2 W., W.M., BEING LOT
 3, BLOCK 1, "OAK PARK ADDITION TO
 THE CITY OF MEDFORD", JACKSON, CO.
 OREGON.
 SCALE: 1" = 50' DATE: MAR. 1984
 BEARING BASIS: SURVEY NO. 3647
 PREPARED BY: FRIAR - MOFFIT & ASSOC.
 MEDFORD, OREGON.

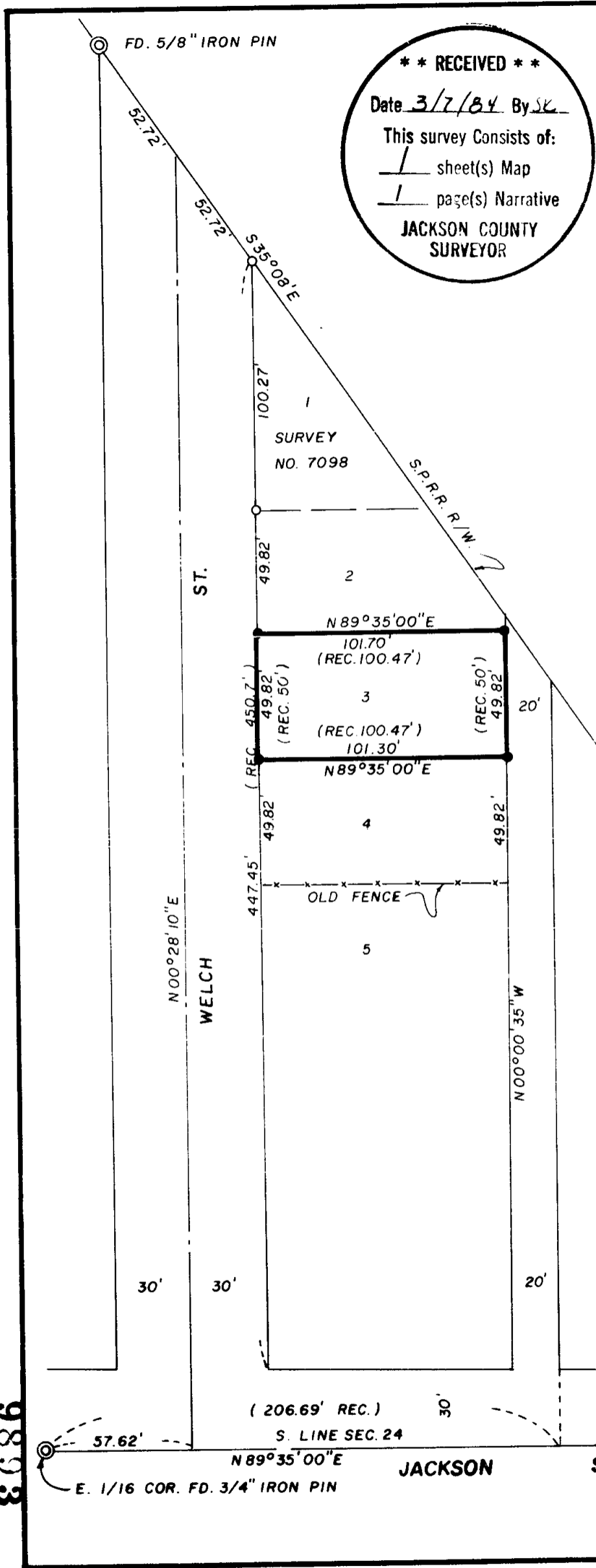

8686

37 2W 24 DC

84-111

9893

SURVEY NO. _____

SURVEY NARRATIVE TO COMPLY WITH O.R.S. 209.250

SURVEY FOR: GALE HASZ
18 W. JACKSON ST.
MEDFORD, OR. 97501

LOCATION: LOT 3, BLOCK 1, "OAK PARK ADDITION"
TO THE CITY OF MEDFORD IN THE SOUTH-
EAST (1/4) ONE-QUARTER OF SECTION 24,
TOWNSHIP 37 SOUTH, RANGE 2 WEST,
WILLAMETTE MERIDIAN, JACKSON COUNTY,
OREGON.

PURPOSE: TO MONUMENT THE CORNERS OF LOT 3,
BLOCK 1, "OAK PARK ADDITION"

PROCEDURE: THE NORTH-SOUTH DIMENSIONS OF LOT 3
ARE BASED ON THE PROCEDURE USED IN
SURVEY NO. 7098 BY THIS OFFICE, THE
EAST-WEST DIMENSIONS WERE DETERMINED
BY THE PREVIOUSLY ESTABLISHED LOCATION
OF WELCH STREET AND BY USING THE RECORD
PLAT DIMENSION ALONG THE SECTION LINE
TO THE EAST LINE OF BLOCK 1 AND HOLDING
THE RECORD ANGLE BETWEEN THE BLOCK LINE
AND THE SECTION LINE. THIS PROCEDURE
WAS USED BY SURVEYS NO. 4640 AND 5367
AND APPEARS TO BE THE ONLY USABLE
SOLUTION.

MONUMENTS FOUND AND SET ARE SHOWN
ON THE ANNEXED MAP.

DATE: MARCH 2, 1984

84-111

FRIAR-MOFFIT & ASSOCIATES
717 W. 10TH, SUITE 1
MEDFORD, OR. 97501

