

SURVEY FOR:
JAMES B. DIXON & OREGON BROADCASTING Co.
 LOCATED IN D.L.C. No. 61 AND THE
 SE 1/4 OF SECTION 13, T. 37 S., R. 2 W., W.M.
 MEDFORD, OREGON
 FEBRUARY 20, 1984

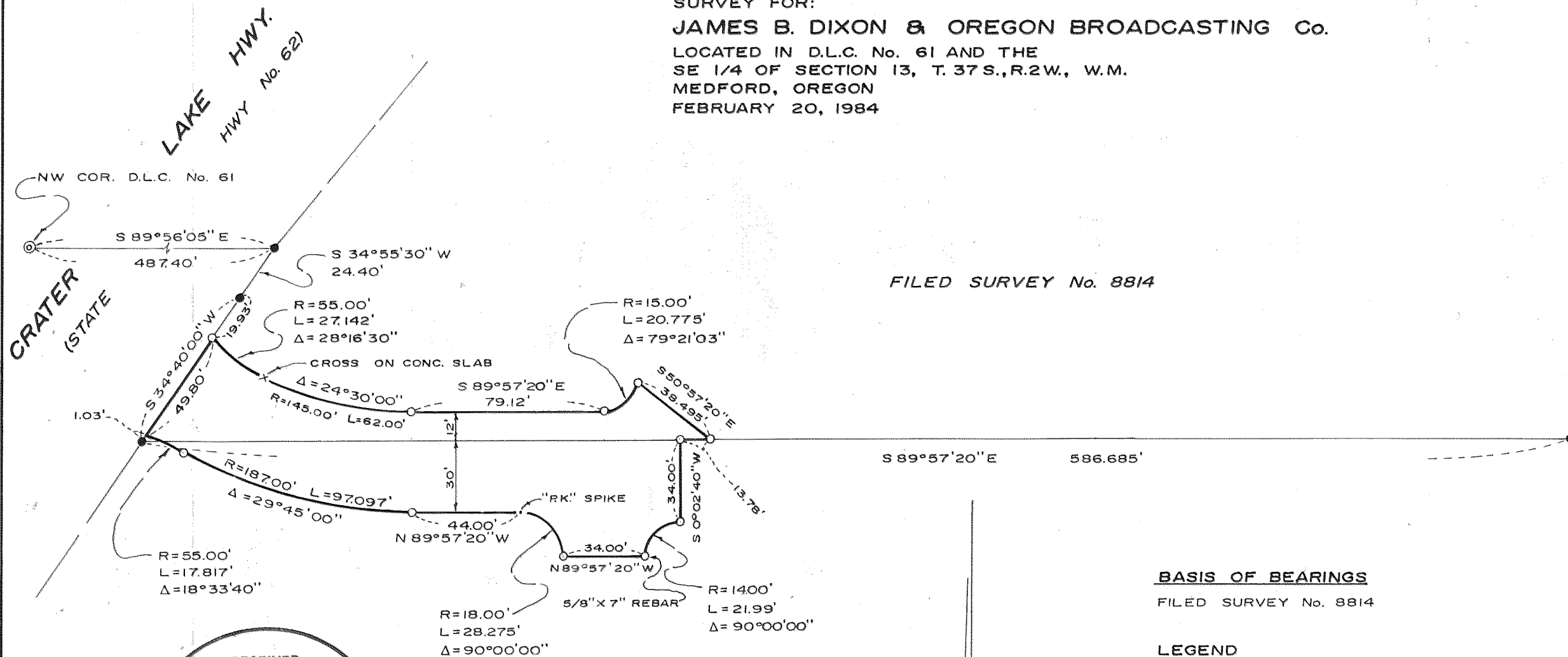

FILED SURVEY No. 8814

BASIS OF BEARINGS
 FILED SURVEY No. 8814

LEGEND

- FOUND 5/8" REBAR WITH PLASTIC CAP SET ON FILED SURVEY No. 8814
- SET 5/8" X 30" REBAR (EXCEPT WHERE OTHERWISE INDICATED) WITH PLASTIC CAP MARKED "BOYDEN RLS 281"

SURVEY BY
 BOYDEN SURVEYORS
 108 MISTLETOE STREET
 MEDFORD, OREGON

SCALE: 1" = 50'

**** RECEIVED ****
 Date 3/1/84 Bys JK
 This survey consists of:
 sheet(s) Map
 page(s) Narrative
JACKSON COUNTY SURVEYOR

REGISTERED
PROFESSIONAL LAND SURVEYOR

 OREGON
 NOV. 9, 1971
 MARK E. BOYDEN
 281

SURVEY NARRATIVE TO COMPLY WITH O.R.S. 209.250

FOR: James B. Dixon Oregon Broadcasting Co.
4140 Old Stage Road & c/o H. Dewey Wilson, Atty.
Central Point, Oregon 201 West Main Street
Medford, Oregon

LOCATION: Donation Land Claim No. 61 and
the SE 1/4 of Section 13, T.37S.R.2W, W.M.

DATE: February 20, 1984

SURVEYOR: Boyden Surveyors
108 Mistletoe Street
Medford, Oregon 97501

PURPOSE: To monument and describe an easement for ingress and
egress for joint-use of the adjoining properties.

PROCEDURE: From control monuments found and set on Filed Survey No.
8814, monumented the desired easement boundaries at posi-
tions shown on the annexed map.

