

# JACKSON COUNTY DEPARTMENT OF PUBLIC WORKS LOCATED LINE WEST GREGORY ROAD HAROLD RD. - GEM RD. SECTION

JACKSON COUNTY  
FEBRUARY 1984  
SCALE: 1" = 50'

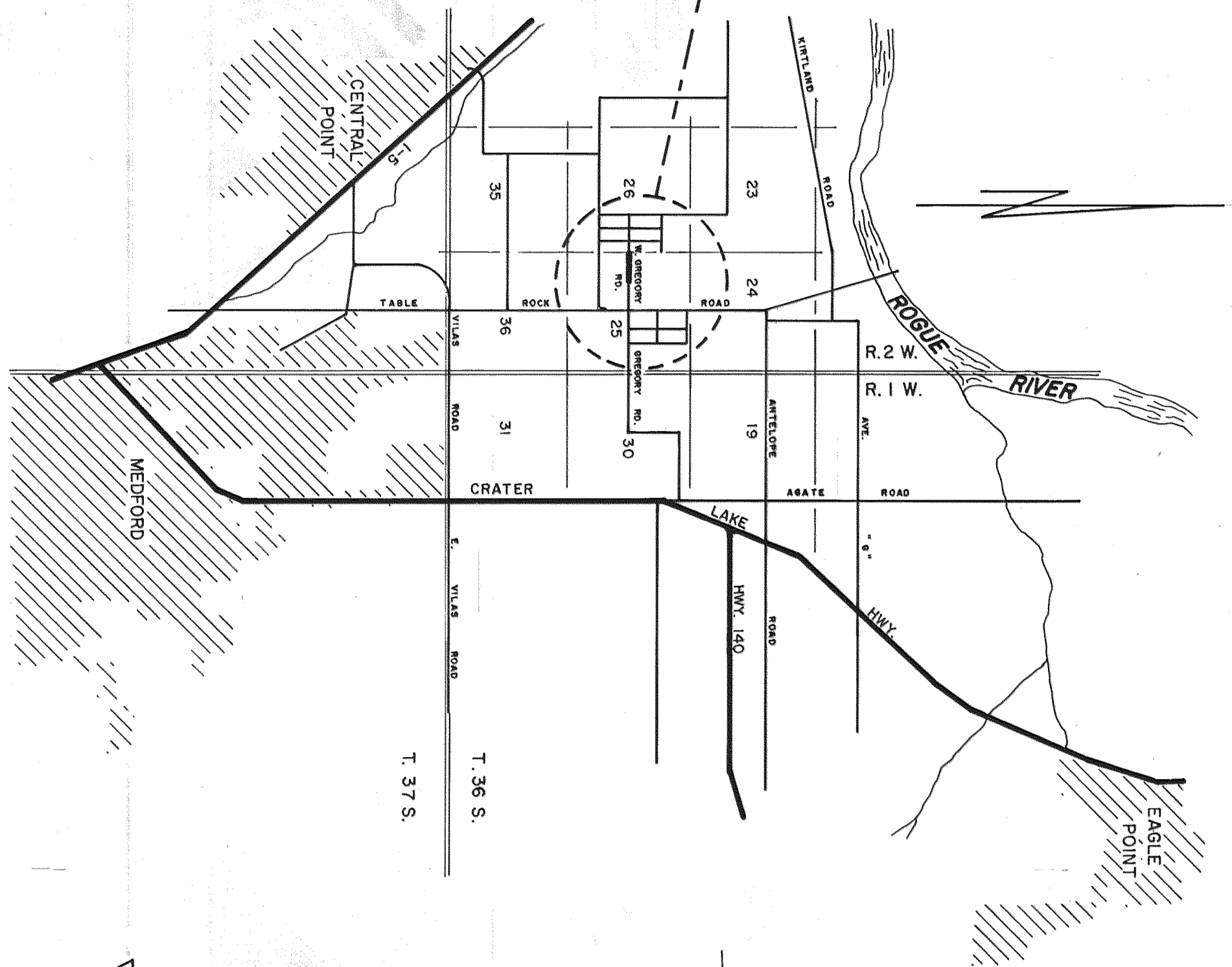
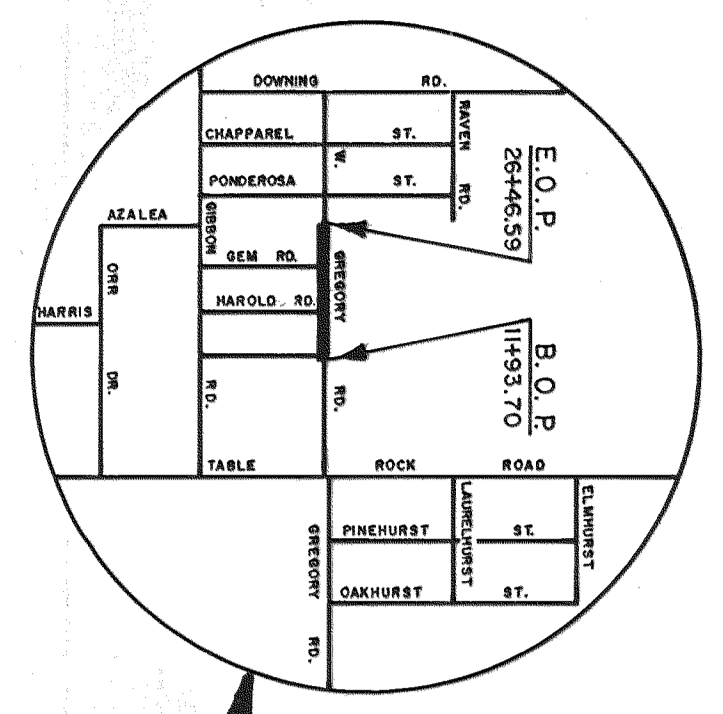

VICINITY MAP

- Indicates set 5/8" x 30" iron pin with yellow plastic cap marked "Jackson Co. Public Works" and guard post. All pins are set flush with the ground and at right angles to centerline, unless otherwise noted.
- Indicates existing monument as noted.
- Basis of bearing: Recorded Survey number 1525.
- Purpose of Survey: To define the boundaries of the road right of way owned by Jackson County.
- Procedure: Right of way acquired by deeds, less vacation order recorded in Commissioners Journal, Volume 125, Pages 738-740. All coordinates based on 1984 Survey.
- Survey completed: February, 1984.

DATE: 2/21/84 BY: JAC  
 THIS SURVEY CONDUCTED BY:  
 JACKSON COUNTY  
 SURVEYORS

PROFESSIONAL  
 LAND SURVEYOR  
 WILLIAM J. GADDIS  
 ASSISTANT DIRECTOR OF PUBLIC WORKS  
 JACKSON COUNTY  
 WHITE CITY, OREGON

B.O.P. 11+93.70

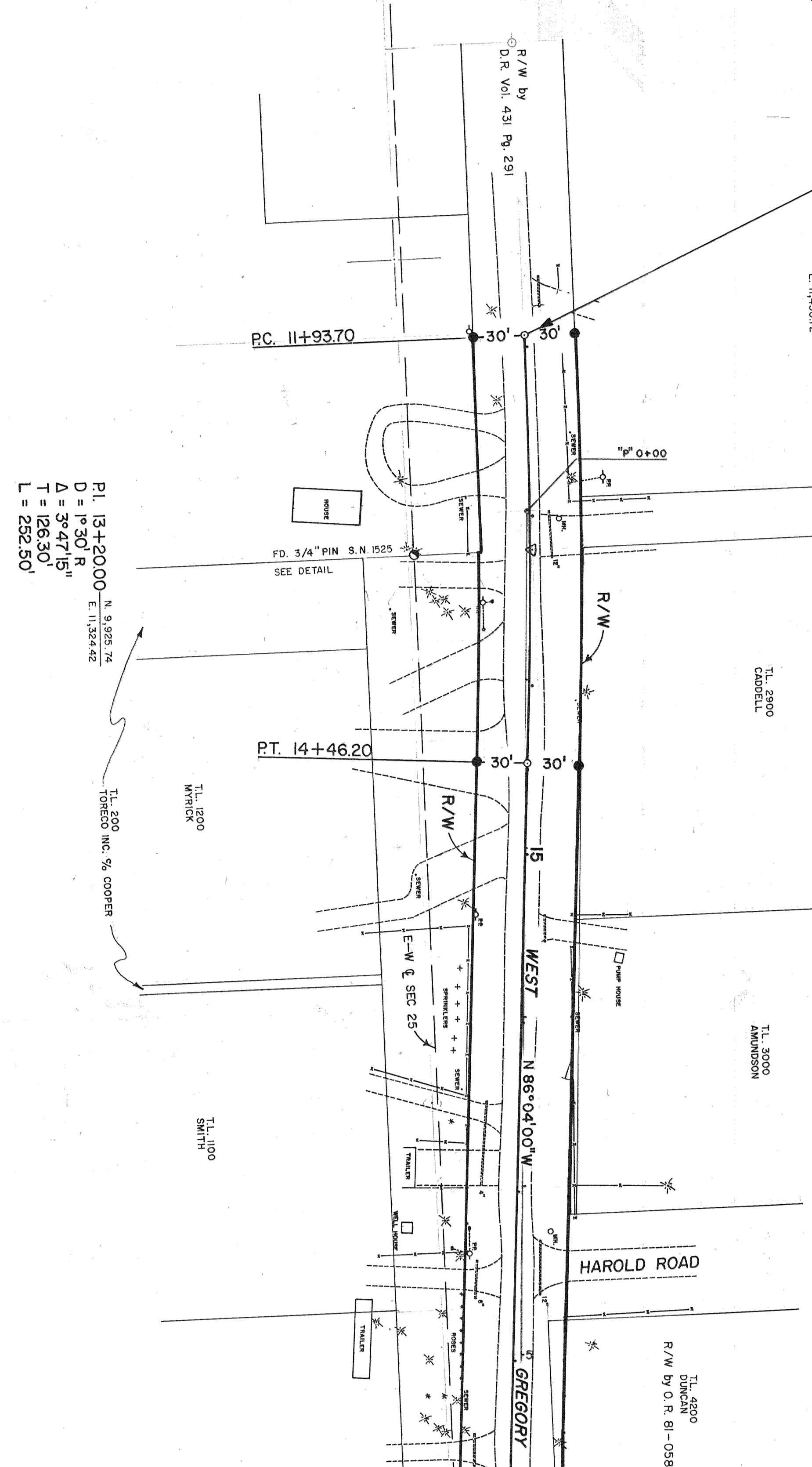

PI = 1344000  
 D = 1247  
 Δ = 3044715  
 T = 12630  
 L = 25250

DEED REFERENCES - WEST GREGORY ROAD

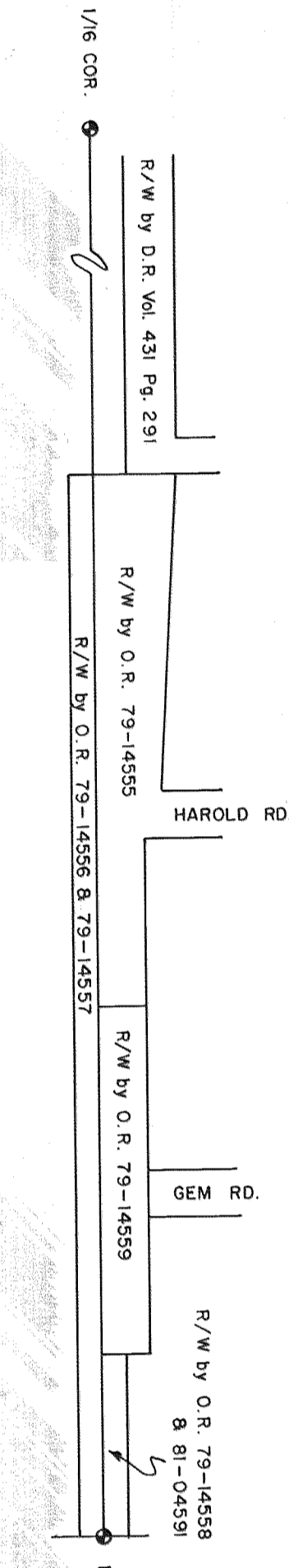

T. 36 S., R. 2 W., SEC. 25

PI = 2042053  
 D = 0290  
 Δ = 190730  
 T = 11250  
 L = 22500

PI = 2546655  
 D = 2000  
 Δ = 16008  
 T = 8008  
 L = 16012

E.O.P. 26+46.59

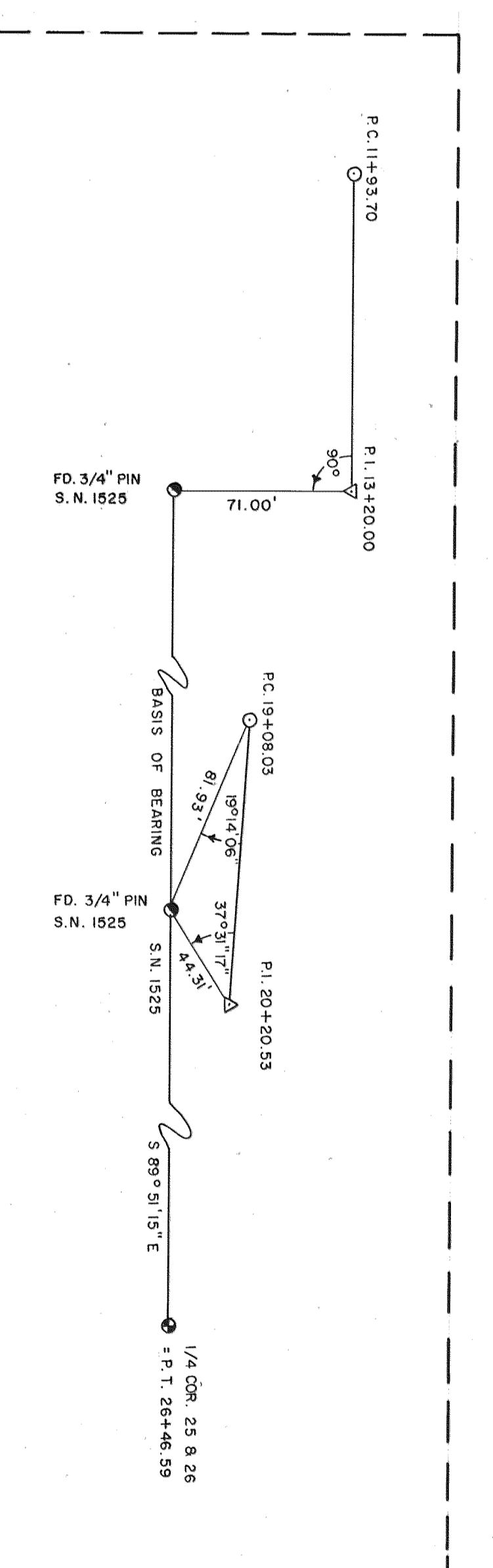
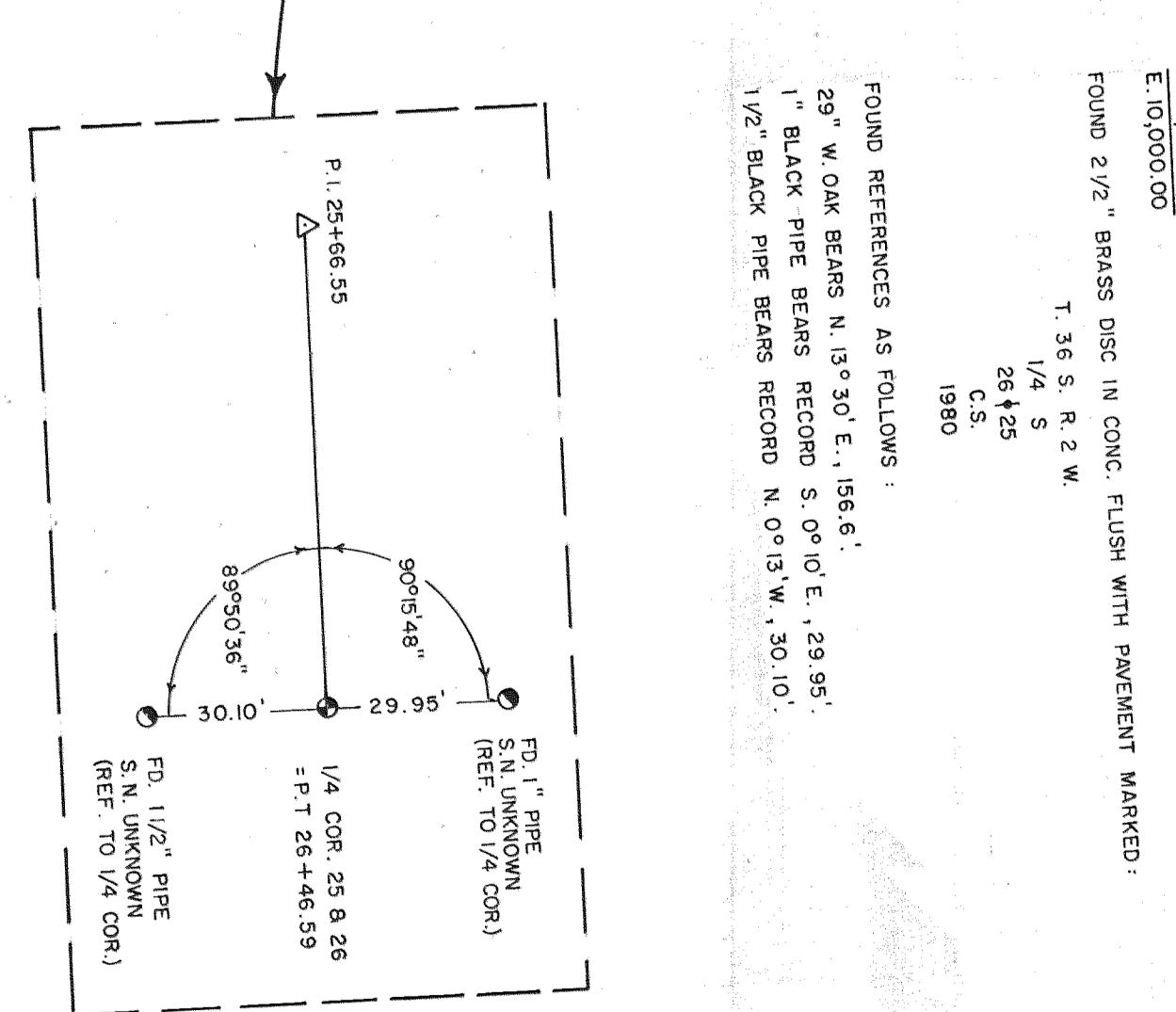

11,000

10,000