

9830

SURVEY FOR
KLEINSCHMIDT, WINNINGHAM & KLEINSCHMIDT
P.O. BOX 4027
REDDING, CA. 96099

LOCATED IN D.L.C. No. 39 AND THE
WEST-HALF OF SECTION 18,
T.37 S., R.1 W., W.M.
MEDFORD, JACKSON COUNTY, OREGON

FEBRUARY 13, 1984

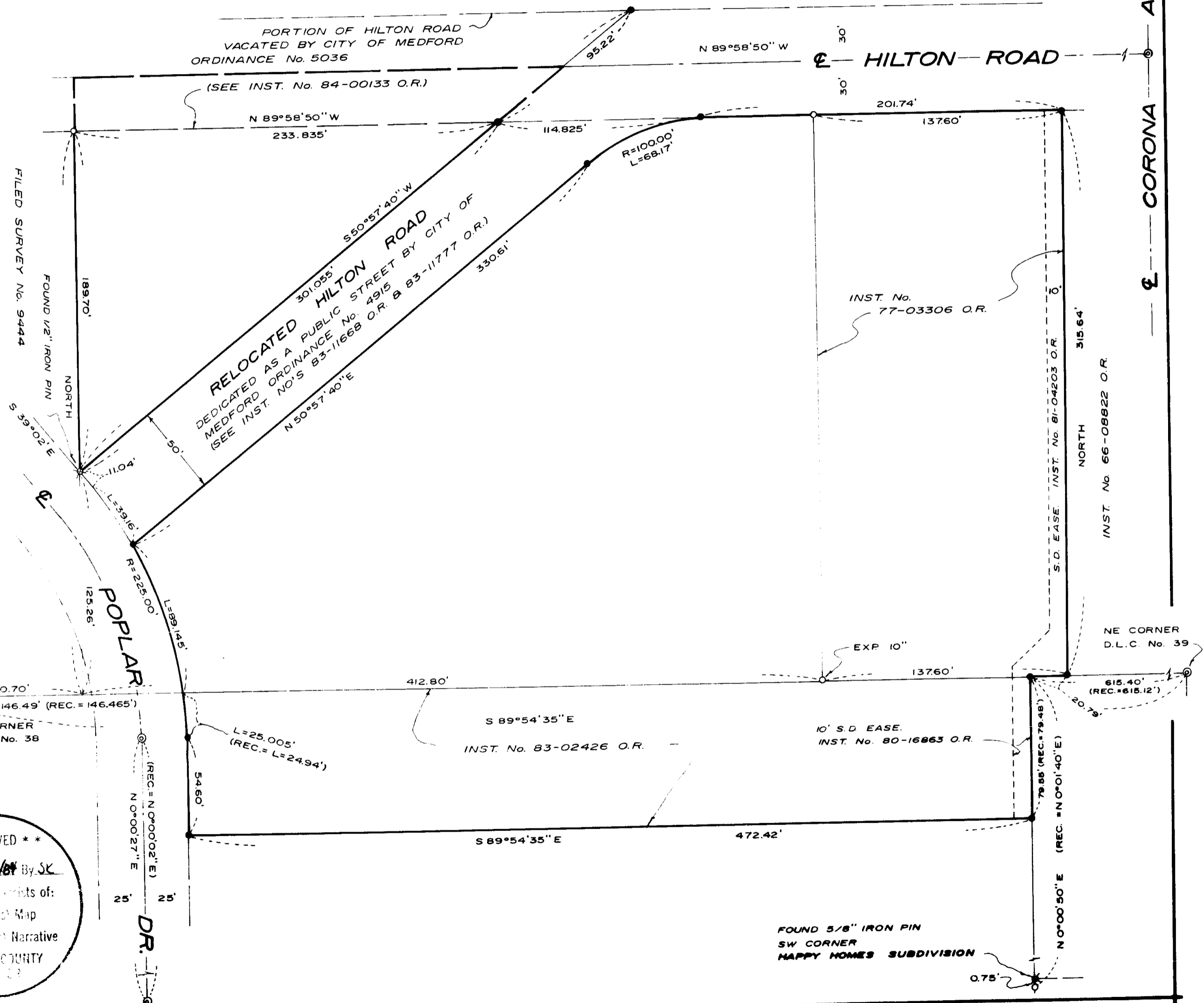

SCALE: 1 = 50'

BASIS OF BEARINGS
FILED SURVEY No. 3280

LEGEND

- ⊙ FOUND BR. DISK IN MON. CASE
- FOUND 3/4" IRON PIPE SET ON FILED SURVEY NO'S 3280 & 3861
- ⊗ FOUND MONUMENT AS INDICATED
- SET 5/8" X 30" REBAR WITH PLASTIC CAP MARKED "KAISER RLS 803"

SURVEY BY
BOYDEN SURVEYORS
108 MISTLETOE STREET
MEDFORD, OREGON

REGISTERED
PROFESSIONAL
LAND SURVEYOR

Gary D. Kaiser

OREGON
JULY 15, 1967
GARY D. KAISER
No. 1014

** RECEIVED **

Date: 2/23/84 By: SK

This survey consists of:

- Aerial Map
- Narrative

JACKSON COUNTY
MEDFORD

DR.

37 1W 18 B

9880

SURVEY NARRATIVE TO COMPLY WITH O.R.S. 209.250

FOR: Kleinschmidt, Winningham & Kleinschmidt
P. O. Box 4027
Redding, California 96099

LOCATION: D.L.C. No. 39 and the West-half of Section 18,
T.37S.R.1W, W.M.
Medford, Jackson County, Oregon

DATE: February 13, 1984

SURVEYOR: Boyden Surveyors
108 Mistletoe Street
Medford, Oregon

PURPOSE: To monument the right-of-way lines of relocated Hilton Road and two parcels to be included in POPLAR SQUARE, a proposed subdivision.

PROCEDURE: A one-second theodolite and EDM equipment were utilized to tie the controlling monuments indicated as found on the annexed map. From this control the desired parcels and the relocated road right-of-way lines were calculated and monumented.

The 3/4" iron pipe set for the Northwest corner of that tract described in Vol. 321, Page 119 D.R. on Filed Survey No. 3280 has been destroyed during construction of a stormdrain. This position was remonumented from found 3/4" iron pipe monuments set on said Survey No. 3280.

The West boundary of that tract described in Inst. No. 66-08822 O.R. was monumented at deed record position East of the SE corner of DLC No. 38.

Basis of bearings is Filed Survey No. 3280.

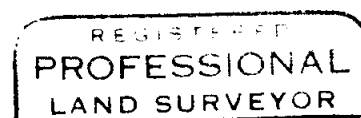
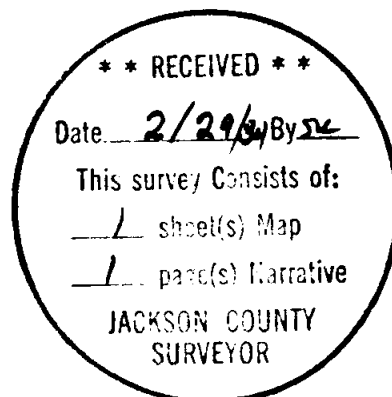

Gary D. Kaiser

