

2286

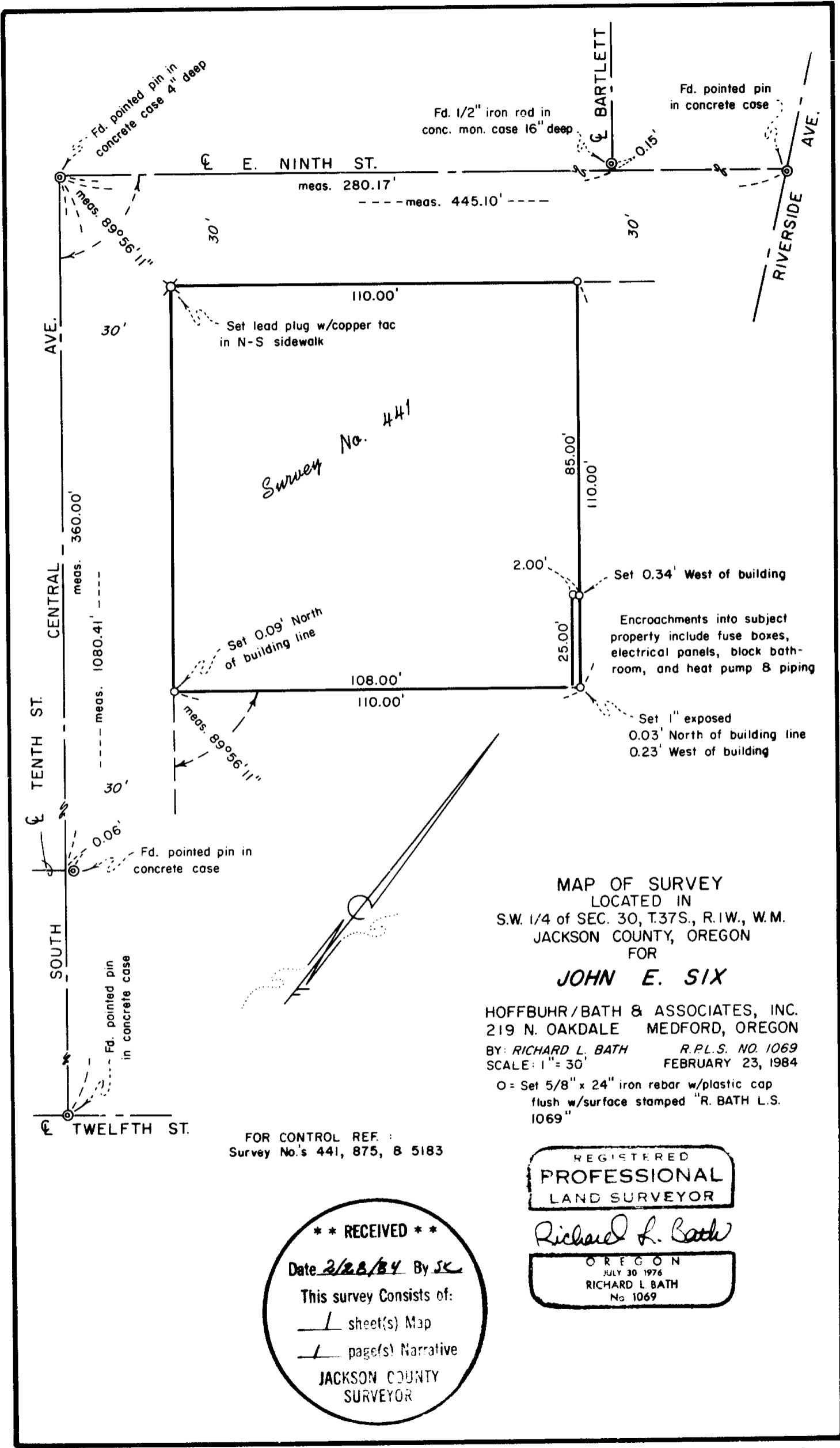

MAP OF SURVEY
 LOCATED IN
 S.W. 1/4 of SEC. 30, T.37S., R.1W., W.M.
 JACKSON COUNTY, OREGON
 FOR
JOHN E. SIX

HOFFBUHR/BATH & ASSOCIATES, INC.
 219 N. OAKDALE MEDFORD, OREGON
 BY: RICHARD L. BATH R.P.L.S. NO. 1069
 SCALE: 1" = 30' FEBRUARY 23, 1984
 O = Set 5/8" x 24" iron rebar w/plastic cap
 flush w/surface stamped "R. BATH L.S.
 1069"

FOR CONTROL REF. :
 Survey No.'s 441, 875, & 5183

REGISTERED
PROFESSIONAL
 LAND SURVEYOR

Richard L. Bath

OREGON
 JULY 30 1976
 RICHARD L BATH
 No. 1069

**** RECEIVED ****
 Date 2/28/84 By JK
 This survey consists of:
1 sheet(s) Map
1 page(s) Narrative
JACKSON COUNTY
SURVEYOR

2286

(TL 78a) 37 1W 30 6D

SURVEY NO. 9877

SURVEY NARRATIVE TO COMPLY WITH PARAGRAPH 209.250
OREGON REVISED STATUTES

SURVEY FOR: John E. Six
2507 Hillcrest Road
Medford, Oregon 97504

LOCATION: Southwest one-quarter (1/4) of Section
30, Township 37 South, Range 1 West,
Willamette Meridian, Jackson County,
Oregon (37 1W 30BD, Tax Lot 7800 and
7890)

PURPOSE: To survey and monument Tract A and Tract
B as described in Order No. L-20847 at
Lawyers Title Insurance Corp.

PROCEDURE: Using street control as shown, monumented the
boundaries of both Tract A and B. Encroachments exist on both
tracts and were pointed out to Otto Frohnmayer and Tom Hamlin
on February 20, 1984 during a field inspection.

February 23, 1984

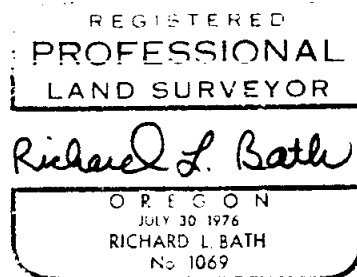
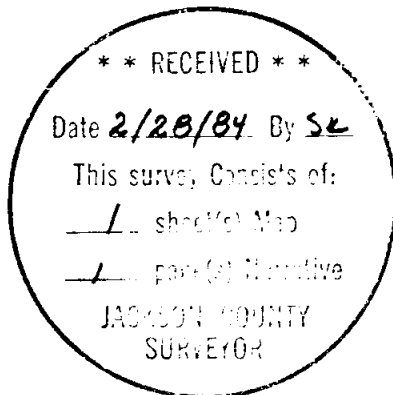

Richard L. Bath
Hoffbuhr/Bath & Associates, Inc.
219 North Oakdale
Medford, Oregon 97501