

LOT LINE ADJUSTMENT

Located in the S.W. 1/4 Sec. 5, T. 39 S., R. 1 E., W. M.
WOOLENS ADDITION TO CITY OF ASHLAND
JACKSON COUNTY, OREGON
JANUARY, 1984

APPLICANT: BARBARA BARNES
1167 NORTH MAIN
ASHLAND, OREGON

SURVEYOR'S CERTIFICATE

I, Verlyn Thomas, a duly Registered Professional Land Surveyor of the State of Oregon, hereby certify that this plat conforms to the Ordinances of the City of Ashland and Statutes of Oregon.

Verlyn Thomas
SURVEYOR

REGISTERED
PROFESSIONAL
LAND SURVEYOR

Verlyn Thomas
OREGON
MAY 13, 1980
VERLYN D. THOMAS
505

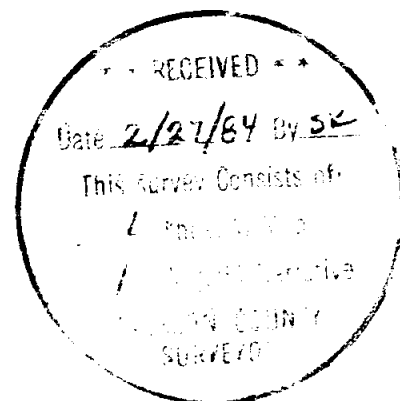

APPROVAL

Steve Cannuch
ASHLAND PLANNING COMMISSION
Date 1/25/84

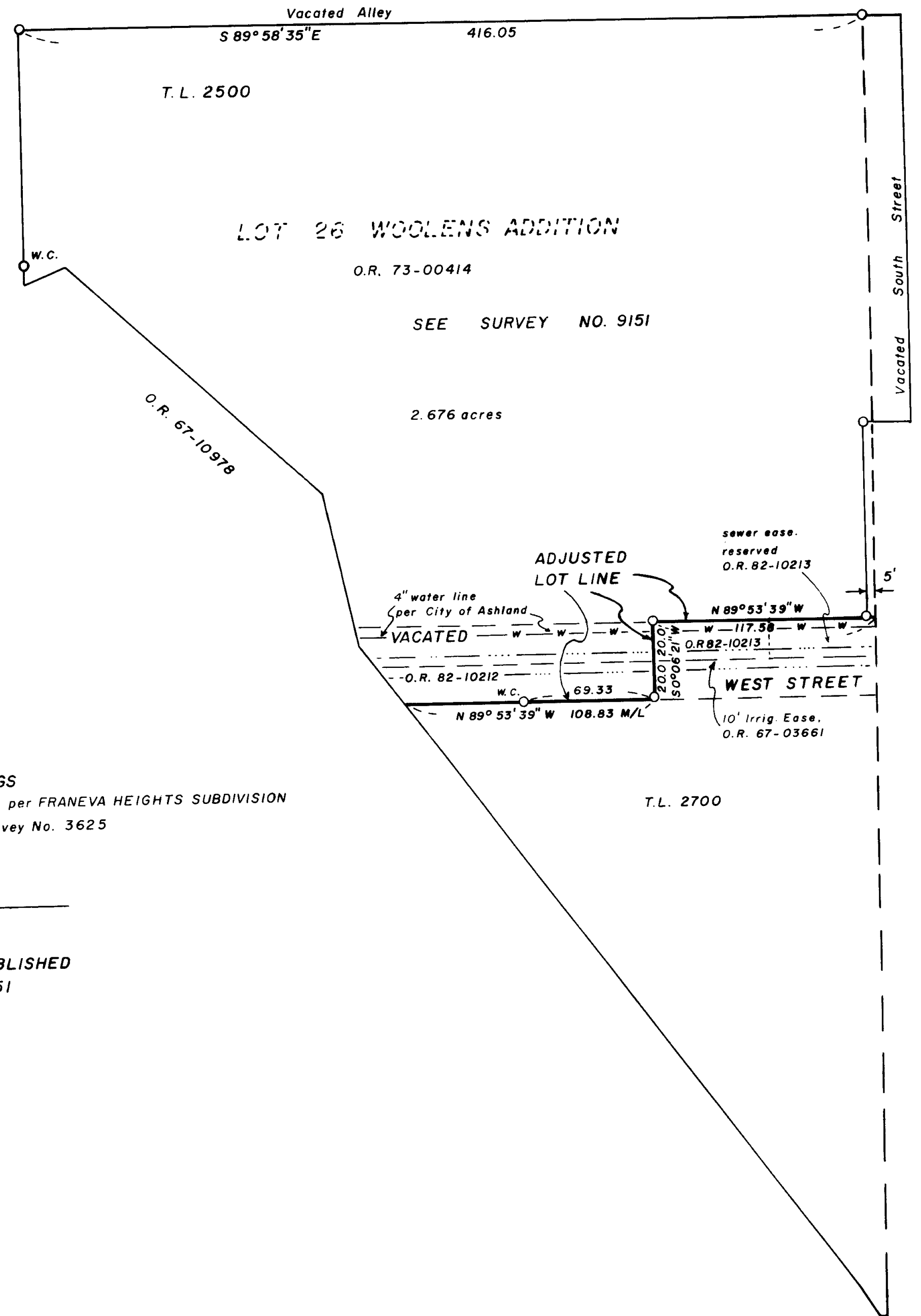

SCALE: 1" = 50'

BASIS OF BEARINGS
SOLAR OBSERVATION per FRANEVA HEIGHTS SUBDIVISION
as referred to by Survey No. 3625

LEGEND

- MONUMENTS ESTABLISHED
Per Survey No. 9151

SURVEY NO. 9876

SURVEY NARRATIVE TO COMPLY WITH O.R.S. 209.250

For: Barbara Barnes
1167 North Main
Ashland, Oregon

Purpose: To prepare a Lot Line Adjustment plat for approval by the City of Ashland.

Procedure: The subject line had been previously surveyed by this office for Survey No. 9151. No additional monuments were established for this Lot Line Adjustment plat.

It should be noted at this time that the dimension along the north line of said Survey No. 9151 reading 436.05, should read 416.05 between pins, or 436.05 to the centerline of vacated South Street.

Verlyn Thomas
Professional Land Surveyor
304 South Holly
Medford, OR 97501
773-8866

39-1E-5DC

