

MINOR LAND PARTITION

Located in the N.W. 1/4 Sec. 27, T.37S., R.1W., W.M.,
City of Medford, Jackson County, Oregon

SURVEYOR'S CERTIFICATE

I, Verlyn Thomas, a duly Registered Land Surveyor of the State of Oregon,
hereby certify that this map correctly represents a survey made by me or under
my direction, and complies with the regulations for "Minor Land Partitions."

Verlyn Thomas
Surveyor



PARTITIONER

Ron James, Attorney at Law
837 East Main
Medford, Oregon

APPROVALS

I certify that pursuant to the authority granted in Ordinance No. 4041 the
attached plat is hereby approved

By *James McInerney*
City of Medford Planning Director

Feb 9, 1984
Date

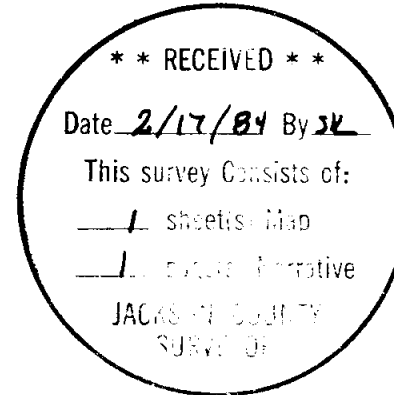

Approved this 10 day of February, 1984.

Ray Stewart
Director of Assessment & Taxation

Helen Herder
Deputy

RECORDER'S CERTIFICATE

Filed for record this 17th day of February, 1984, at 11:15 o'clock A. m. and
recorded in Volume 5 at Page 161 of "Minor Land Partitions" in Jackson
County, Oregon.

Kathleen S. Beckett
County Clerk

Ruby A. Poling
Deputy

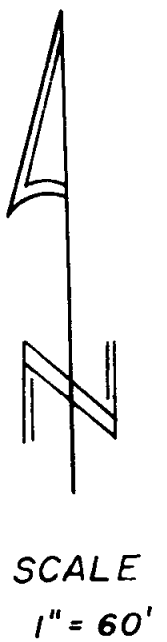
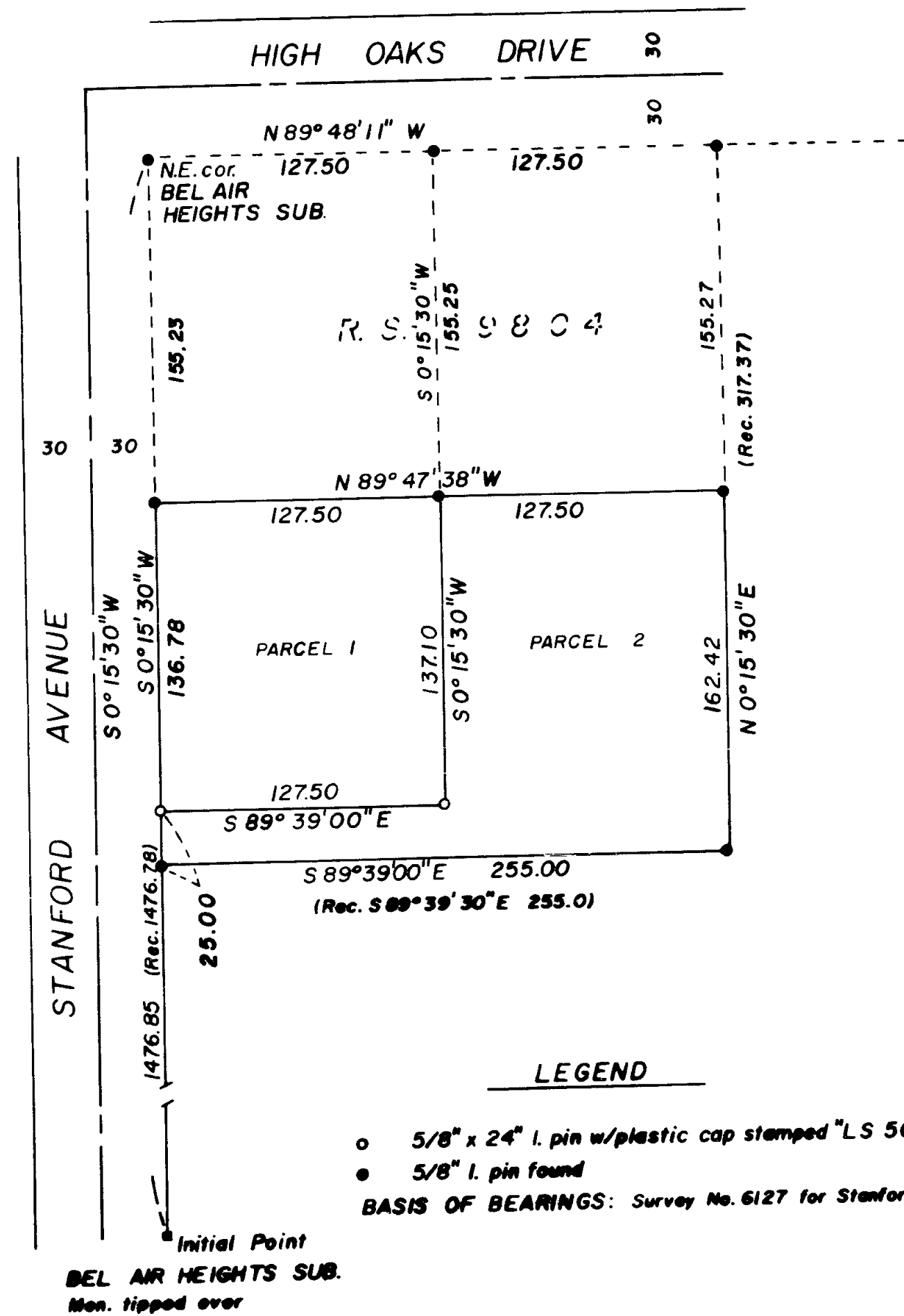

SURVEY NO. 9875

SURVEY NARRATIVE TO COMPLY WITH O.R.S. 209.250

For: Ron James
837 East Main
Medford, Oregon

Purpose: To partition parcel 3 of Survey No. 9804 into two additional parcels.

Procedure: Recovered monuments previously established for said Survey No. 9804 and set additional monuments as shown in the accompanying plat.

37-1W-27BA

REGISTERED
PROFESSIONAL
LAND SURVEYOR

Verlyn Thomas

OREGON
MAY 13, 1960
VERLYN D THOMAS
505

