

RECEIVED

Date 2-23-84 By R.F.

This survey consists of:

- 1 sheet(s) Map
- 1 page(s) Narrative

JACKSON COUNTY SURVEYOR

MAP OF SURVEY

LOCATED IN

E 1/2 SEC. 16 T. 36 S., R. 1 W., W.M.
JACKSON COUNTY, OREGON

FOR

WILLIE WELLS

SURVEY BY L.R. SMITH EAGLE POINT, ORE.

- SET 5/8" X 24" IRON PIN BASIS OF BEARING RS 5166
- SCALE: 1" = 200'
- DATE: FEB. 15, 1984

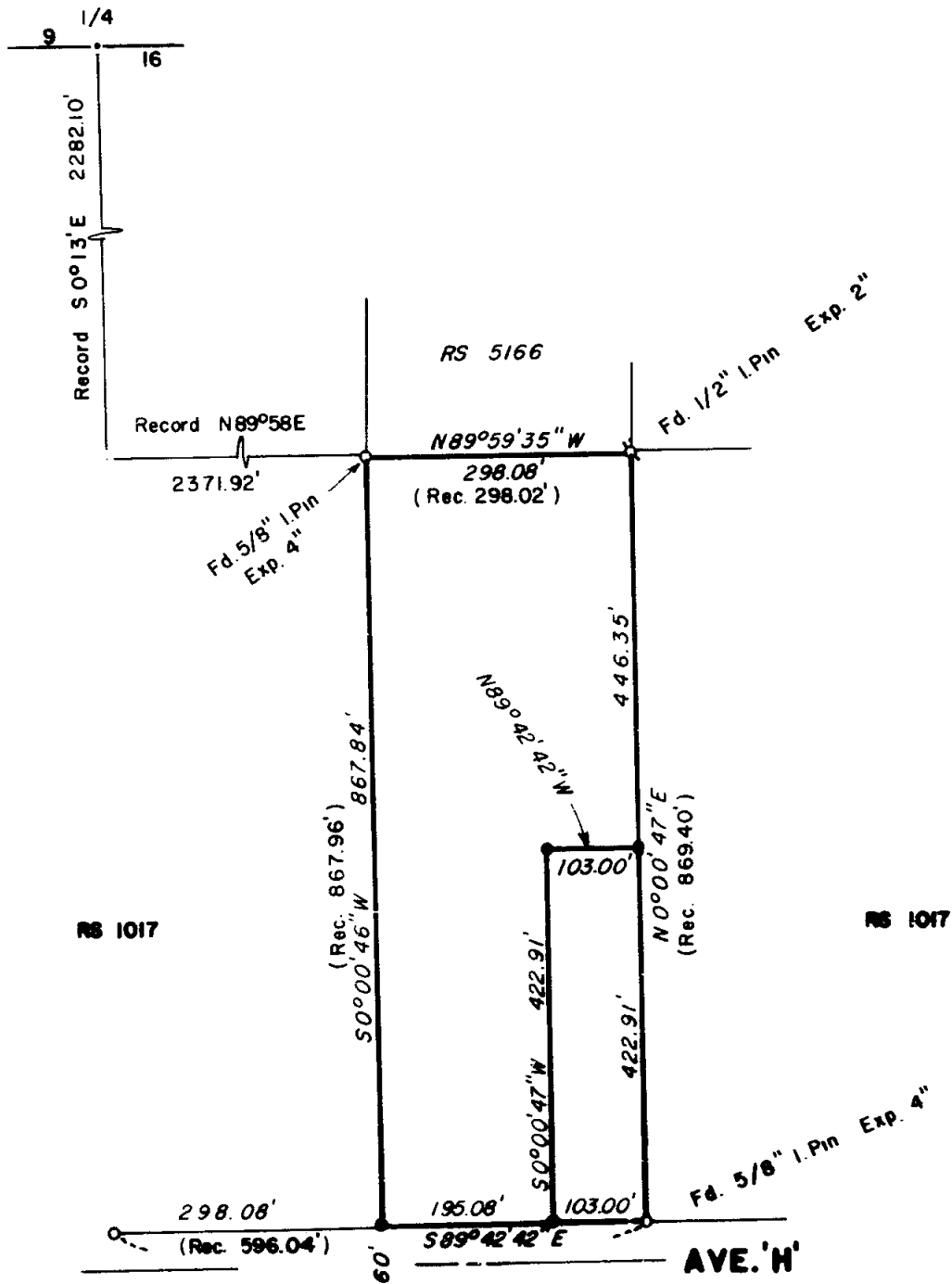

REGISTERED
PROFESSIONAL
LAND SURVEYOR

L.R. Smith

L.R. SMITH

9873

Survey No. _____

Survey Narrative to Comply With O.R.S. 209.250

Survey For: Willie Wells
3995 Ave. H
White City, Oregon 97503

Location: Township 36 South, Range 1 West, Section 16

Purpose: To re-monument the Southwest Corner of clients Property and monument a one acre parcel.

Procedure: The existing Property corners were found, and a closed traverse was surveyed tying these corners. The adjacent corner to the west was found, and from this the Southwest corner was determined. A one acre parcel was then monumented in the Southeast Quarter of the parent tract.

Basis of Bearing: Filed Survey No. 5166

Equipment Used: 20" Kern Theodolite; Lietz Red 1-A

Surveyed By: Lloyd R. Smith
404 Bigham Rd.
Eagle Point, Oregon 97524
February 15, 1984

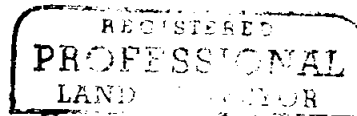

Lloyd R. Smith

