

MINOR PARTITION

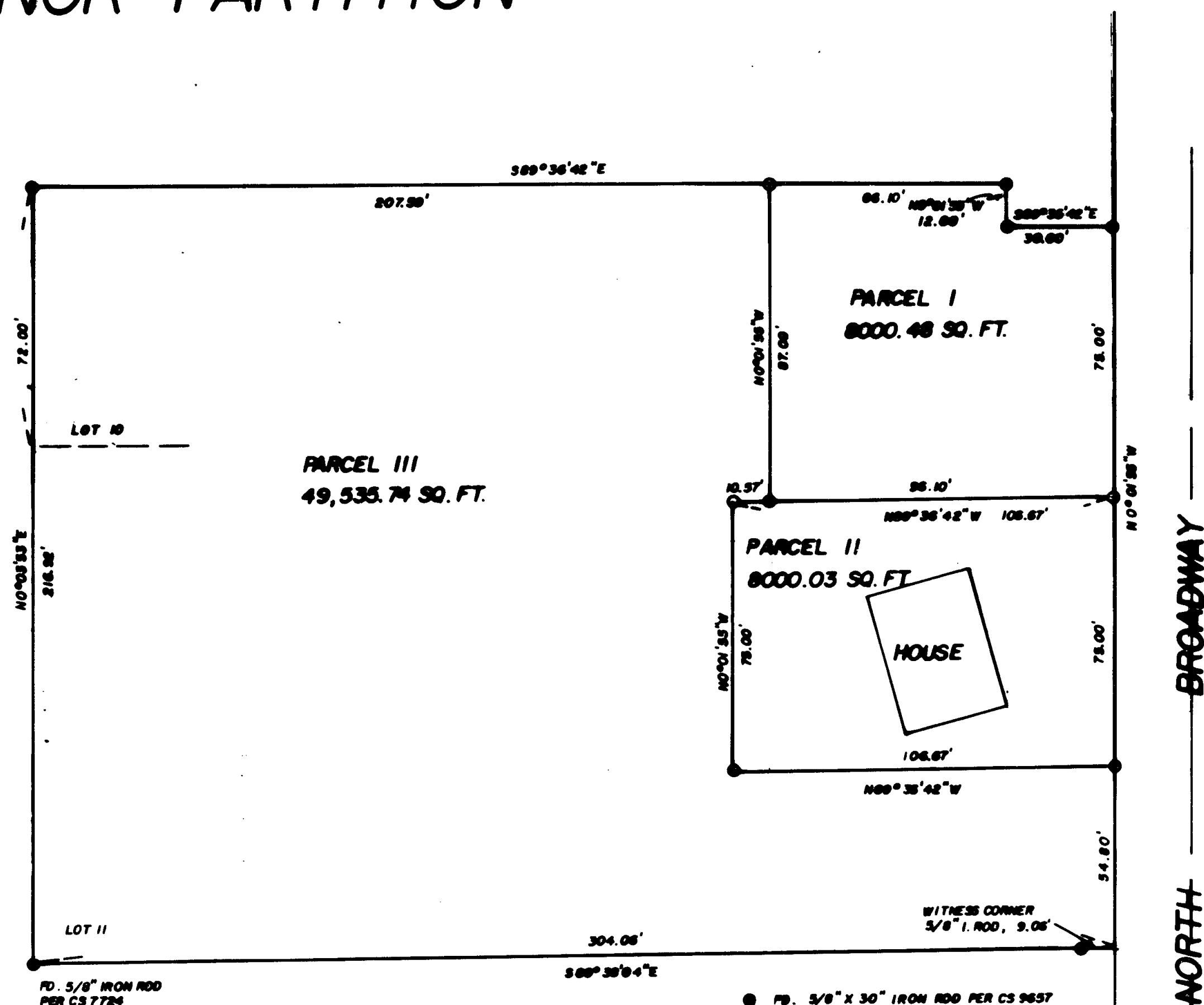

RD. 5/8" IRON ROD PER CS 7724

LOT 12

- PD. 5/8" X 30" IRON ROD PER CS 9857 UNLESS OTHERWISE NOTED
- SET 5/8" X 30" IRON ROD SURVEY NARRATIVE SEPARATE MERIDIAN BASED ON CS 9857

MAP

SHOWING A SURVEY IN LOTS 10 AND 11, BLOCK 3, OF CARNER & SABINS SECOND ADDITION TO WOODVILLE, SECTION 15, T.36 S., R. 4 W., W. M., JACKSON COUNTY, OREGON

FEBRUARY 13, 1984

SCALE: 1" = 30'

TAX LOT: 1600

SURVEYED FOR: CLYNE WARDLAW, SR.
424 ROAN DRIVE
GRANTS PASS, OREGON

SURVEYED BY: MAX H. HULL, SURVEYING
231 NW "B" STREET
GRANTS PASS, OREGON

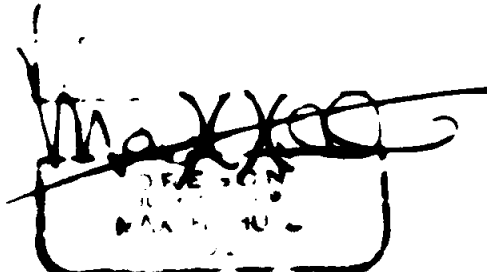
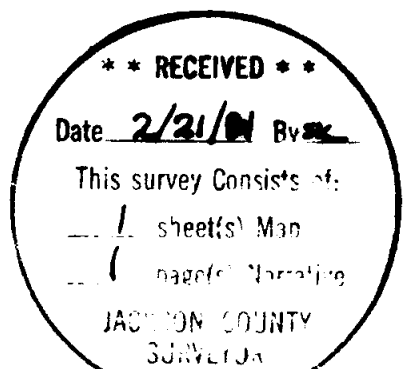

RECORDER'S CERTIFICATE

FILED FOR RECORD THIS 21 DAY OF February 1984 A.D., AT 11:06 O'CLOCK IN VOLUME 5, PAGE 163, OF "MINOR LAND PARTITIONS" IN JACKSON COUNTY, OREGON.

Kathleen S. Beckitt
COUNTY CLERK

Walter S. Sals
DEPUTY

APPROVED BY CITY OF ROGUE RIVER:

Carol G. Baker - City Recorder
SIGNATURE

January 26, 1984
DATE

RECORDED: VOLUME 5 PAGE 163



MAX H. HULL Land Surveying

9871

Office 476-2425

231 N. W. 'B' Street Grants Pass, Oregon 97526

SURVEY NARRATIVE to comply with Paragraph 209.250, O.R.S.

DATE: February 13, 1984

FOR: Clyne Wardlaw, Sr.
424 Road Drive
Grants Pass, OR

PURPOSE: To survey two parcels of land located in Lots 10 and 11, Block 3 of
Carner and Sabins Second Addition to Woodville, Jackson County, Oregon.

PROCEDURE: Using monuments found per Surveys No. 9657 and 7724, I surveyed and
partitioned the two parcels as shown on the map.

Meridian is based on Survey No. 9657

