

9 10
16 15

Fd. 2 1/2" brass cap in concrete 10" below surface and accessories as per record.

Fd. 5/8" iron pin w/ yellow plastic cap mkd. R. ROBERTS L.S. 1656
4" deep for wit. cor. and accessories as per record.
1/4 corner bears S37°25'51"E 6.00 ft.

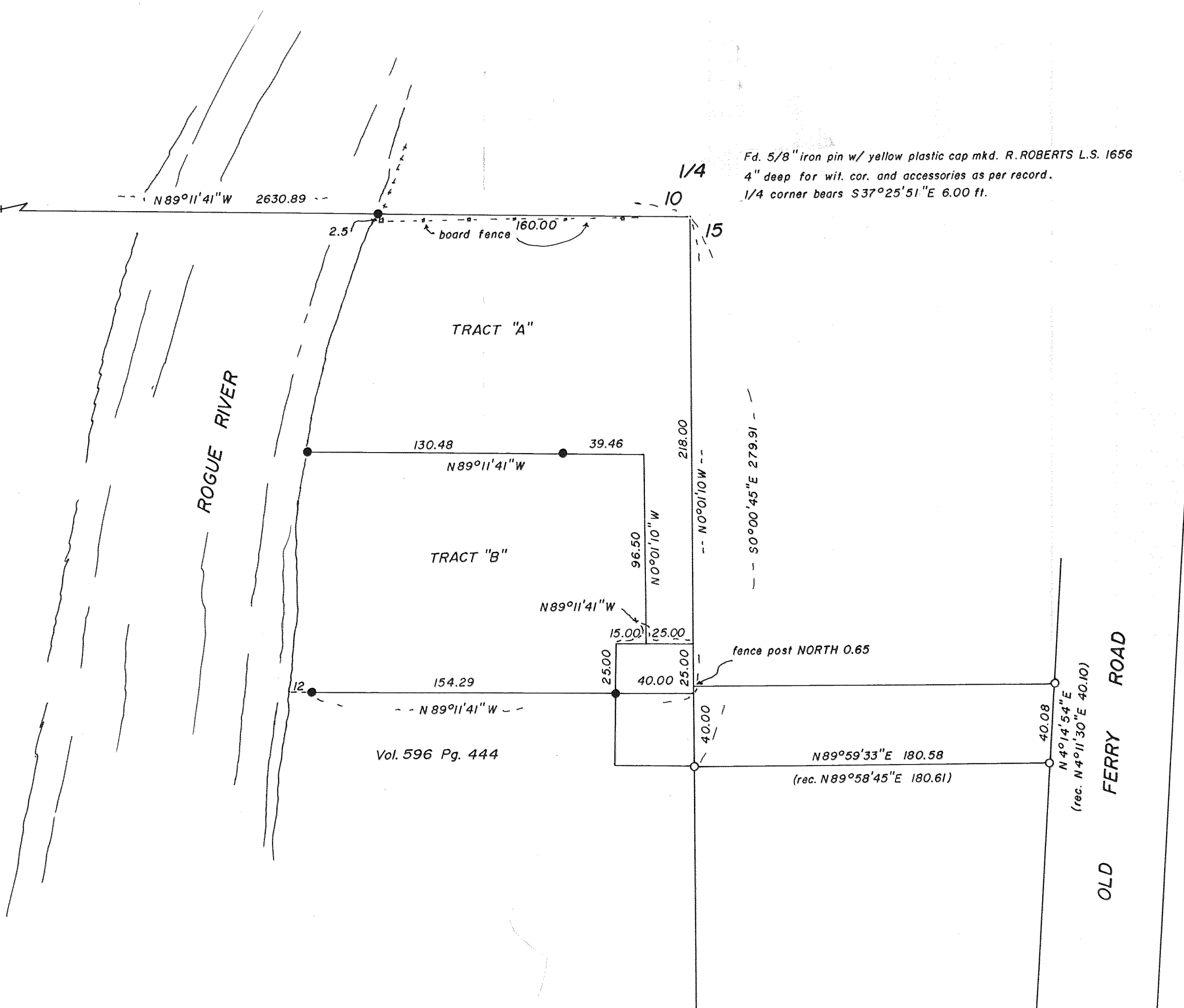

MAP OF SURVEY

Located in the northwest quarter of Section 15,
Township 34 South, Range 1 West of the Willa-
mette Meridian, Jackson County, Oregon.

for

DON RAINWATER

BASIS OF BEARING: Filed Survey No. 3404
○ Fd. 5/8" smooth iron pin as per filed survey no. 3404
● Set 5/8" x 24" iron pin w/ yellow plastic cap
mkd. WEAVER L.S. 1679.
SCALE: 1" = 50'
DATE: FEBRUARY 6, 1984

** RECEIVED **
Date 2/21/84 By sk
This survey consists of:
- 1 sheet(s) Map
- 1 page(s) Narrative
JACKSON COUNTY
SURVEYOR

REGISTERED
PROFESSIONAL
LAND SURVEYOR
Kurt C. Weaver
OREGON
JULY 14, 1978
KURT C. WEAVER
1679



C1/4
Fd. 5/8" iron pin alongside house wall. 32.86
Fd. 5/8" iron pin S89°21'43"E

Survey No. 9868

SURVEY NARRATIVE TO COMPLY WITH O.R.S. 209.250.

Survey for: Mr. Don Rainwater
11427 Blackwell Road
Central Point, Oregon 97502

Location: Located in the northwest quarter of Section 15, Township 34 South, Range 1 West of the Willamette Meridian, Jackson County, Oregon.

Purpose: To monument the two tracts as shown on the accompanying map.

Procedure: The deeds of record called for the east-west lines of the subject tracts to be parallel with the North line of the northwest quarter of said Section 15. The north-south lines were described as being parallel with the east line of said quarter. The North and east lines of said quarter were retraced as shown on the accompanying map. This was done via a series of closed traverses. The found monumentation from filed survey No. 3404 was utilized as basis of bearing and in conjunction with the most recent (1979) re-establishment of the 1/4 corner common to Sections 10 and 15 was used to determine the position of same.

Surveyed by: Flatebo, Weaver & Assoc., Inc.
P.O. Box 900
Jacksonville, Oregon 97530

Date: February 6, 1984

REGISTERED
PROFESSIONAL
LAND SURVEYOR

Kurt C. Weaver

OREGON
JULY 14, 1975
KURT C. WEAVER
1472

** RECEIVED **
Date 2/21/84 By JK
This survey Consists of:
1 sheet(s) Map
1 page(s) Narrative
JACKSON COUNTY
SURVEYOR