

9862

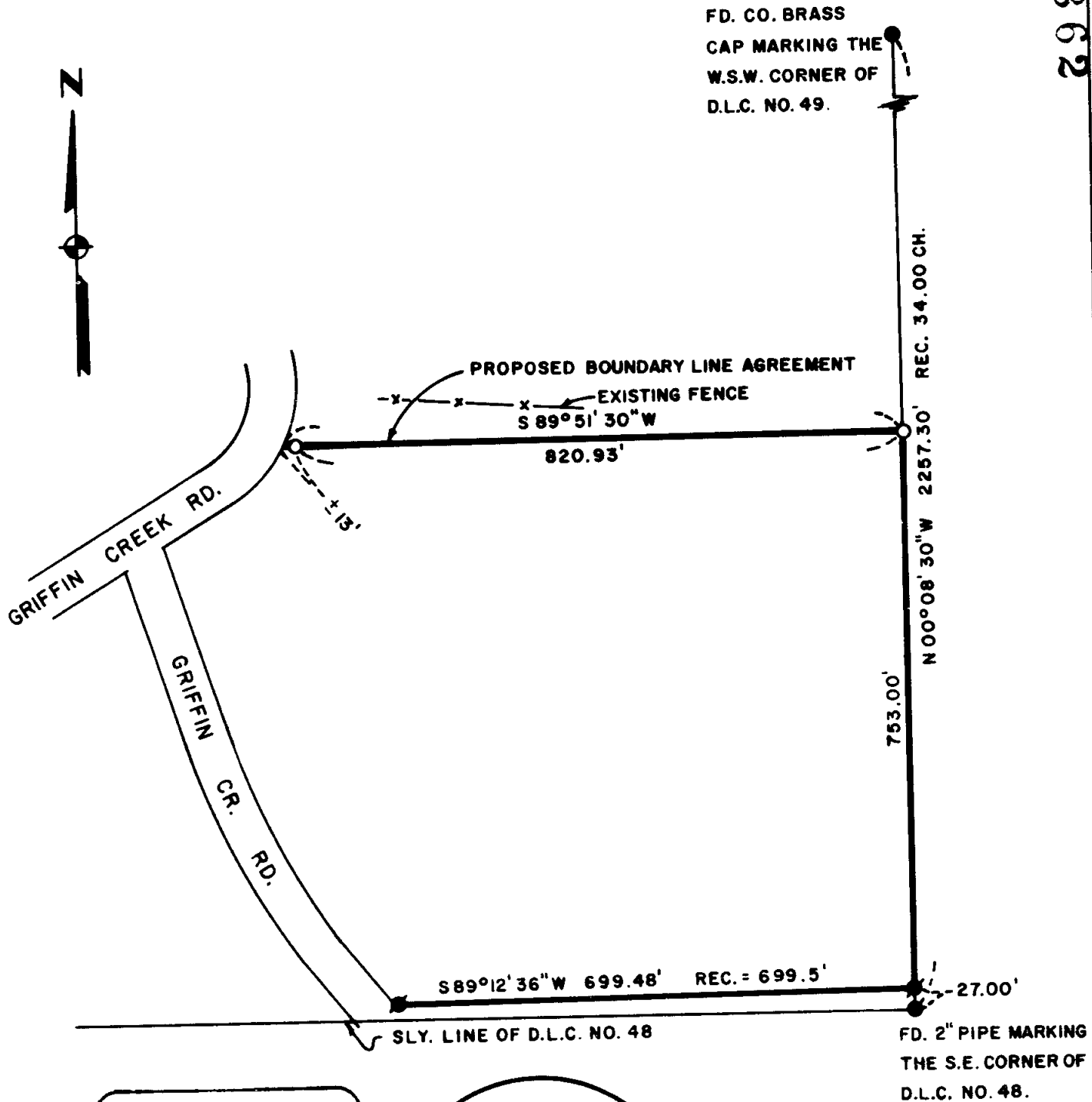

REGISTERED  
PROFESSIONAL  
LAND SURVEYOR

*Lloyd R. Moffitt*  
OREGON  
JULY 17, 1970  
LOYD R. MOFFITT  
944

\*\* RECEIVED \*\*  
Date 2/21/84 By JG  
This survey consists of:  
1 sheet(s) Map  
1 page(s) Narrative  
JACKSON COUNTY  
SURVEYOR

LEGEND:  
● = FOUND MONUMENT AS SHOWN.  
● = FOUND 5/8" IRON PIN.  
○ = SET 5/8" IRON PIN WITH PLASTIC  
CAP STAMPED, MOFFIT PLS 944.

BASIS OF BEARINGS:  
SURVEY NO. 721.

PLAT OF SURVEY  
FOR  
**TED GOODMAN**

BEING A PORTION OF D.L.C. NO.  
48 IN THE W. 1/2 OF SEC. 14  
AND THE E. 1/2 OF SEC. 15,  
T. 38 S., R. 2 W., W.M.

JACKSON CO. SCALE: 1" = 200'  
OREGON DATE: FEB, 1984  
PREPARED BY: FRIAR-MOFFITT & ASSOC.  
MEDFORD, OREGON

9862

SURVEY NO. 9362

SURVEY NARRATIVE TO COMPLY WITH O.R.S. 209.250

SURVEY FOR: TED GOODMAN  
4631 GRIFFIN CREEK ROAD  
MEDFORD, OR. 97501

LOCATION: A PORTION OF D.L.C. NO. 48, IN THE WEST  
ONE-HALF (1/2) OF SECTION 14 AND THE EAST  
ONE-HALF (1/2) OF SECTION 15, TOWNSHIP 38  
SOUTH, RANGE 2 WEST, WILLAMETTE MERIDIAN.

PURPOSE: TO SURVEY AND MONUMENT THE CLIENT'S PROPERTY.

PROCEDURE: FOUND MONUMENTS AS SHOWN ON THE ATTACHED MAP.  
AFTER COMPUTING THE LOCATION OF THE NORTH LINE  
AND THE NEXT COURSE WHICH WAS SUPPOSED TO HAVE  
RUN FROM THE NORTH LINE TO THE SOUTHEASTERLY  
RIGHT-OF-WAY LINE OF GRIFFIN CREEK ROAD, I  
FOUND THAT THE DEED DISTANCE USED FOR THE  
NORTH LINE WAS TOO SHORT. THEREFORE THE PROPERTY  
LINES WOULD NEVER TOUCH GRIFFIN CREEK ROAD.  
AT THIS POINT THE CLIENT WAS CONTACTED AND  
TOLD THAT HE SHOULD GET A BOUNDARY LINE  
AGREEMENT ON THE LINE AS SHOWN ON THE ATTACHED  
MAP.

DATE: FEBRUARY, 1984

84-192

FRIAR-MOFFIT & ASSOCIATES  
717 W. 10TH, SUITE 1  
MEDFORD, OREGON 97501

